

NOTE :
WRITTEN DIMENSIONS ON THESE DRAWINGS SHALL HAVE PRECEDENCE OVER SCALED DIMENSIONS. CONTRACTORS SHALL VERIFY AND BE RESPONSIBLE FOR ALL DIMENSIONS AND CONDITIONS ON THE JOB. THE DESIGNER MUST BE NOTIFIED IMMEDIATELY OF ANY VARIATIONS FROM THE DIMENSIONS AND CONDITIONS SHOWN BY THESE DRAWINGS.

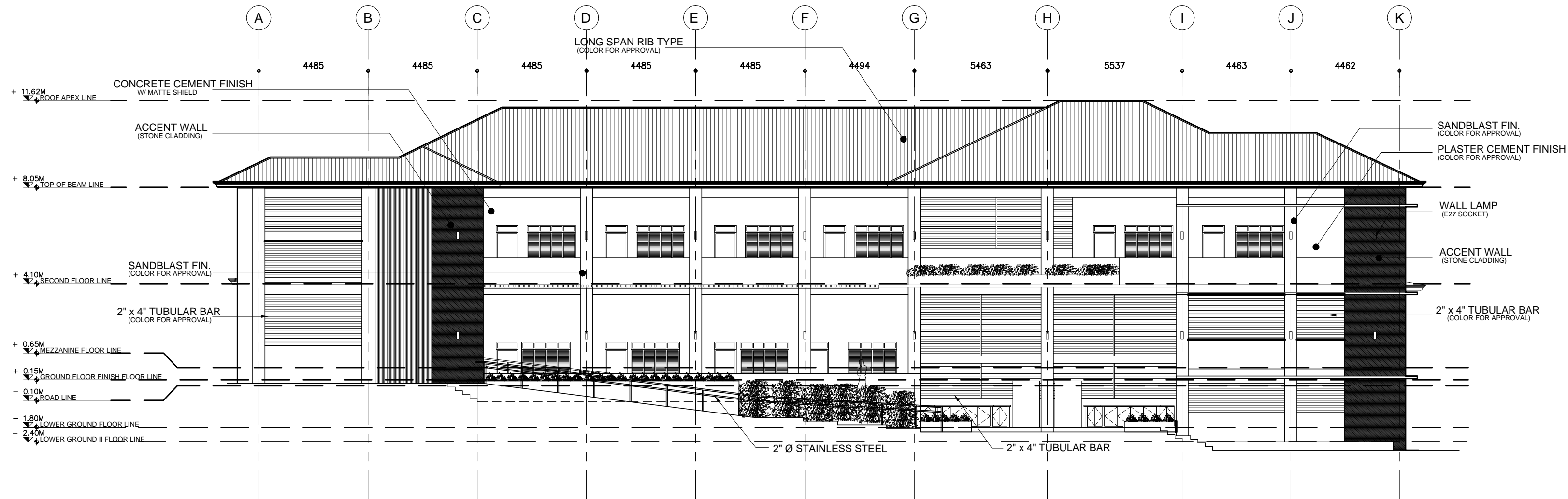

BATAAN PENINSULA STATE UNIVERSITY
TECHNICAL WORKING GROUP FOR INFRASTRUCTURE

CAPITOL COMPOUND, BRGY. TENEJERO, CITY OF BALANGA, BATAAN,
E-MAIL: bpsu.teginfra2016@gmail.com/ bpsupes2017@gmail.com
TELEPHONE NO. : (047) 237-15-98



1 FRONT ELEVATION
A-4 SCALE 1:150 MTS.

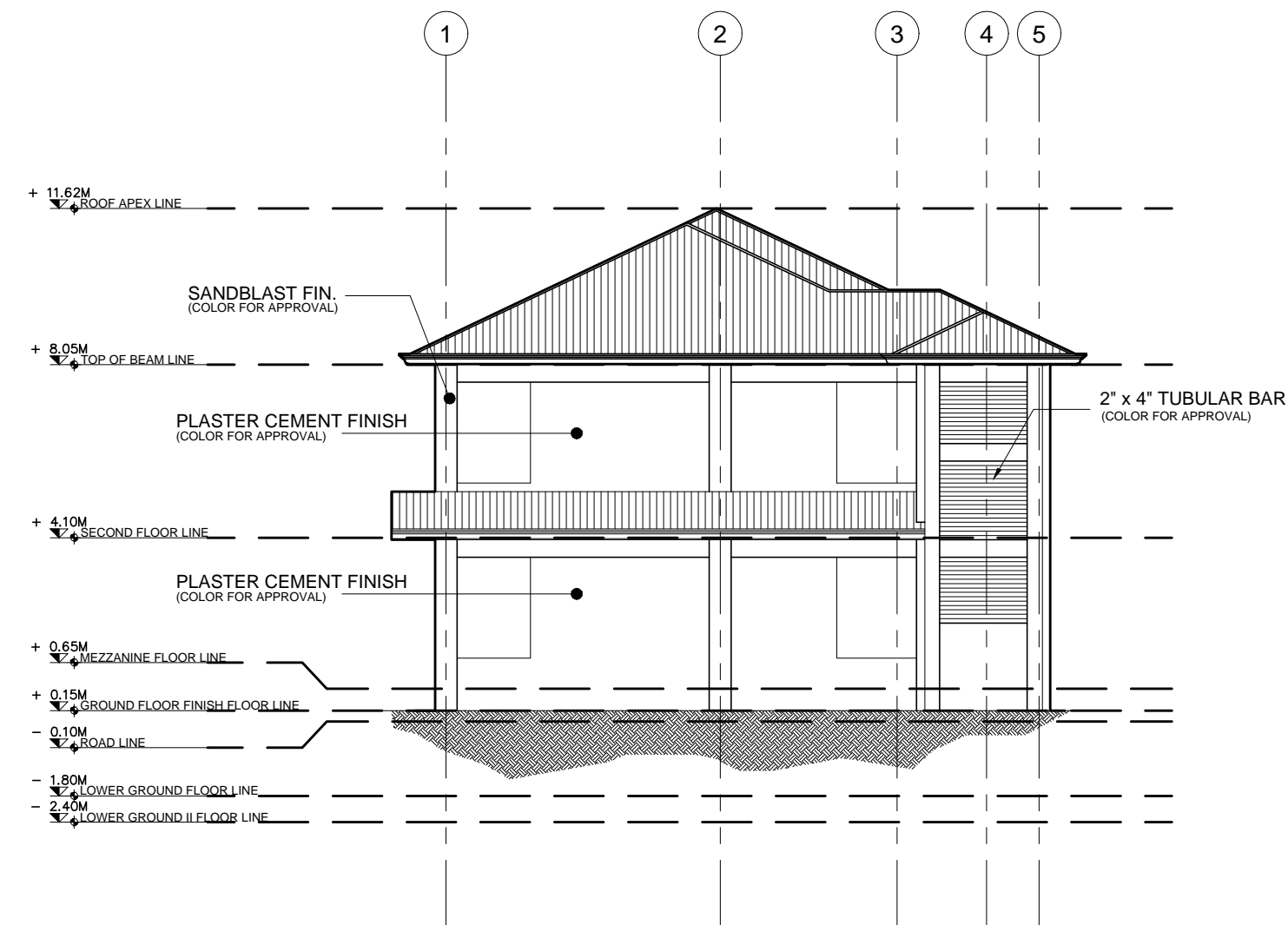

2 LEFT SIDE ELEVATION
A-4 SCALE 1:150 MTS.

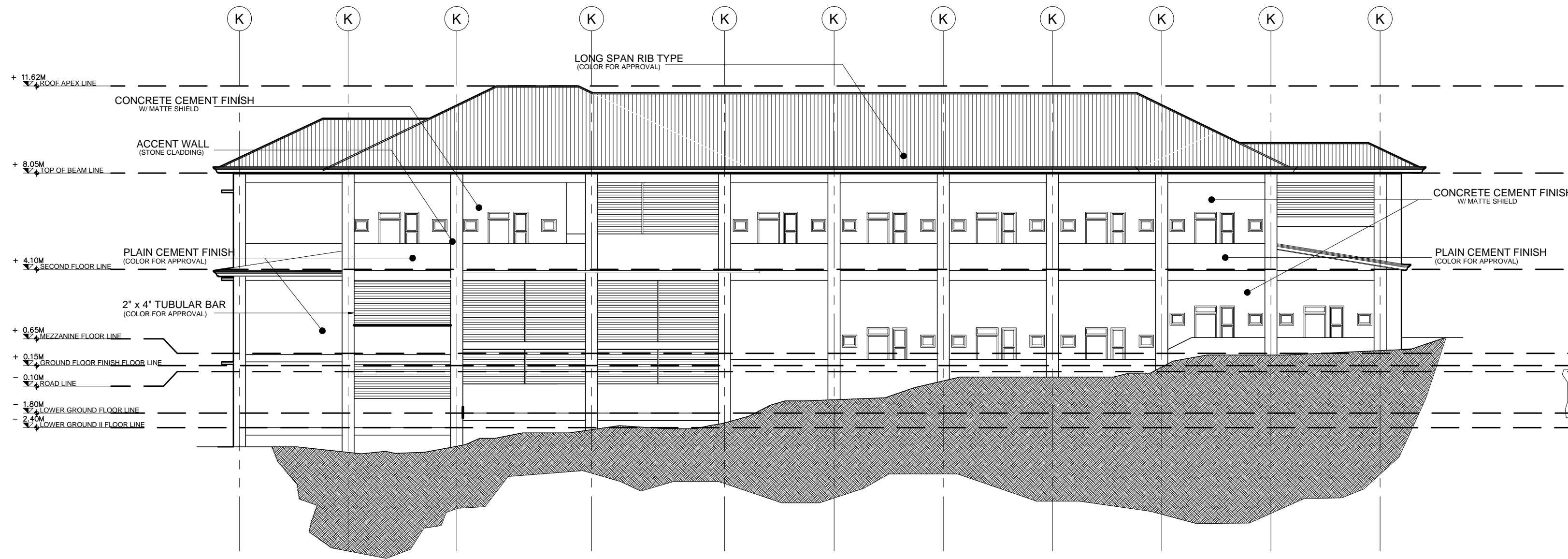

3 REAR ELEVATION
A-4 SCALE 1:150 MTS.

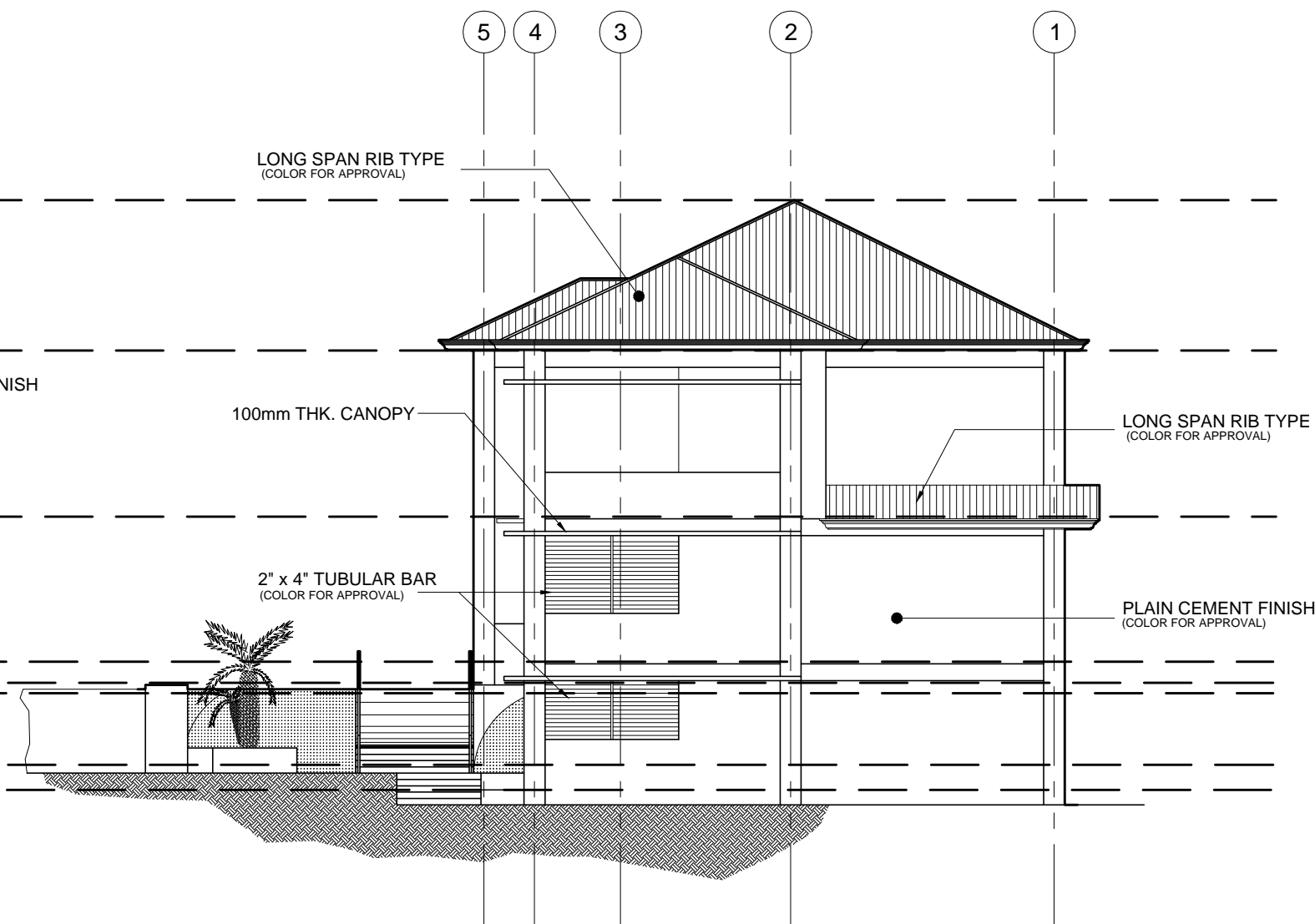

4 RIGHT SIDE ELEVATION
A-4 SCALE 1:150 MTS.

PROJECT TITLE

PROPOSED 2 STOREY LADIES
DORMITORY

LOCATION:

BATAAN PENINSULA STATE UNIVERSITY
ABUCAY CAMPUS, ABUCAY, BATAAN

STRUCTURAL ENGINEER

REG. NO. :

PTR. NO. :

PLACE :

TIN NO. :

MASTER PLUMBER/SANITARY ENGINEER

REG. NO. :

PTR. NO. :

PLACE :

TIN NO. :

PROFESSIONAL ELECTRICAL ENGINEER

REG. NO. :

PTR. NO. :

PLACE :

TIN NO. :

PROFESSIONAL MECHANICAL ENGINEER

REG. NO. :

PTR. NO. :

PLACE :

TIN NO. :

REVISION

NO.	DESCRIPTION	DATE
1		
2		

PREPARED BY:

AR. ROXETTE S. UMEREZ

HEAD OF TECHNICAL WORKING GROUP

REG. NO. :

PTR. NO. :

PLACE :

TIN NO. :

REVIEWED BY:

MR. WALTER G. VALDEZ

CAMPUS DIRECTOR

NOTED BY:

ENGR. ALFREDO D. VALENTOS

DIRECTOR OF PPES

RECOMMENDED BY:

DR. EDMUNDO C. TUNGOL

VICE PRESIDENT ADMIN. & FINANCE

APPROVED BY:

DR. GREGORIO J. RODIS

UNIVERSITY PRESIDENT

REPUBLIC ACT 9266.

NOTE: THIS DRAWING, AS AN INSTRUMENT OF SERVICE IS THE PROPERTY OF : BATAAN PENINSULA STATE UNIVERSITY AND AS SUCH MUST NOT BE REPRODUCED OR COPIED IN PART OR IN WHOLE WITHOUT THEIR PERMISSION ALL DRAWINGS ARE TO BE RETURNED WHEN NO LONGER IN USE,

SHEET CONTENT:

SHEET NUMBER:

AS SHOWN

A-4