

NOTE :
WRITTEN DIMENSIONS ON THESE DRAWINGS SHALL HAVE PRECEDENCE OVER SCALED
DIMENSIONS. CONTRACTORS SHALL VERIFY AND BE RESPONSIBLE FOR ALL DIMENSIONS & SPECIFICATIONS
AND CONDITIONS ON THE JOB. THE DESIGNER MUST BE NOTIFIED IMMEDIATELY OF ANY
VARIATIONS FROM THE DIMENSIONS AND CONDITIONS SHOWN BY THESE DRAWINGS.

NOTE :
ANY DISCREPANCY ON ALL DRAWINGS & SPECIFICATIONS
(ARCHITECTURAL, STRUCTURAL, SANITARY, ELECTRICAL,
MECHANICAL, ETC.) SHALL BE SUBJECT FOR VERIFICATION.



BATAAN PENINSULA STATE UNIVERSITY
TECHNICAL WORKING GROUP FOR INFRASTRUCTURE
CAPITAL COMPOUND, BUNY, TENEJERO, CITY OF BALANGA, BATAAN
E-MAIL: technicalworkinggroup@bpsu.edu.ph / technicalworkinggroup@bpsu.edu.ph
TELEPHONE NO. 1 (047) 537-15-00

FLOOR FINISH SCHEDULE		WALL FINISH SCHEDULE		PARTITION SCHEDULE
FF1	6mmx600mm CERAMIC VITRIFIED TILES	W1	SEMI GLOSS LATEX PAINT	
FF2	POLISHED CONCRETE SALT AND PEPPER RESIN 3000 FINISH	W2	SEMI GLOSS LATEX PAINT LESS FINAL COAT	
FF3	OUTDOOR WOOD TEXTURE TILES NON-SKID	W3	6mmx600mmx600mm CERAMIC VITRIFIED TILES	
		W4	PATTERNED SEAMLESS WALL TILES(FOR ARCHITECTS APPROVAL)	
		W5	WALL STONE DECO TILES(FOR ARCHITECTS APPROVAL)	
		W6	GREEN WALL	

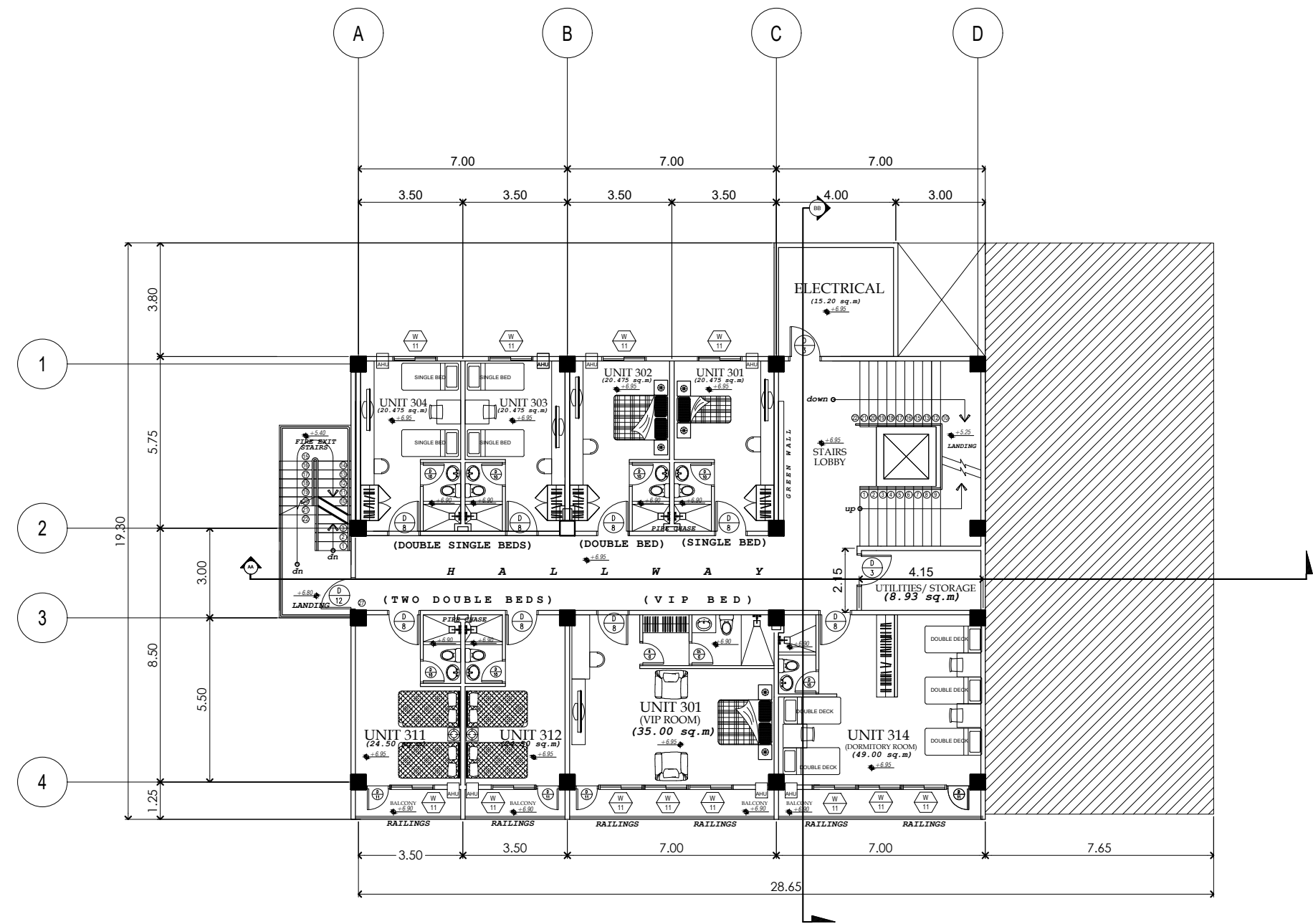

A THIRD FLOOR PLAN
A-UH-03 A-UH-03 SCALE : 1:100MTS.

PROJECT TITLE:		
REHABILITATION OF UNIVERSITY HOSTEL(FEMALE AND MALE)		
LOCATION:		
BATAAN PENINSULA STATE UNIVERSITY TENEJERO, BALANGA CITY		
STRUCTURAL ENGINEER		
RES. NO. 1		
RES. NO. 2		
PLATE 1		
RES. NO. 1		
MASTER PLUMBER/SANITARY ENGINEER		
RES. NO. 1		
RES. NO. 2		
PLATE 1		
RES. NO. 1		
PROFESSIONAL ELECTRICAL ENGINEER		
RES. NO. 1		
RES. NO. 2		
PLATE 1		
RES. NO. 1		
PROFESSIONAL MECHANICAL ENGINEER		
RES. NO. 1		
RES. NO. 2		
PLATE 1		
RES. NO. 1		
REVISION		
NO.	DESCRIPTION	DATE
2		
PREPARED BY:		
AR. ROXETTE S. UMEREZ		
ARCHITECT 1, BPSU TWO		
RES. NO. 1		
RES. NO. 2		
PLATE 1		
CHECKED BY:		
AR. JO-ANA MARI Z. TANEGA		
ARCHITECT 1, PPES OFFICE		
RES. NO. 1		
RES. NO. 2		
PLATE 1		
REVIEWED BY:		
AR. DANILO Y. GALURA		
ARCHITECT II, TWG CONSULTANT		
RECOMMENDED BY:		
DR. EDMUNDO C. TUNGOL		
VICE PRESIDENT ADMIN. & FINANCE		
APPROVED BY:		
DR. GREGORIO J. RODIS		
UNIVERSITY PRESIDENT		
REPUBLIC ACT 9266.		
NOTE: THIS DRAWING, AS AN INSTRUMENT OF SERVICE, IS THE PROPERTY OF BATAAN PENINSULA STATE UNIVERSITY AND AS SUCH MUST NOT BE REPRODUCED OR COPIED IN PART OR IN WHOLE WITHOUT THEIR PERMISSION. ALL DRAWINGS ARE TO BE RETURNED WHEN NO LONGER IN USE.		
SHEET CONTENT:		SHEET NUMBER:
THIRD FLOOR PLAN		A-UH-03

NOTE : WRITTEN DIMENSIONS ON THESE DRAWINGS SHALL HAVE PRECEDENCE OVER SCALED DIMENSIONS. CONTRACTORS SHALL VERIFY AND BE RESPONSIBLE FOR ALL DIMENSIONS AND CONDITIONS ON THE JOB. THE DESIGNER MUST BE NOTIFIED IMMEDIATELY OF ANY VARIATIONS FROM THE DIMENSIONS AND CONDITIONS SHOWN BY THESE DRAWINGS.

NOTE : ANY DISCREPANCY ON ALL DRAWINGS & SPECIFICATIONS (ARCHITECTURAL, STRUCTURAL, SANITARY, ELECTRICAL, MECHANICAL, ETC.) SHALL BE SUBJECT FOR VERIFICATION.



BATAAN PENINSULA STATE UNIVERSITY
TECHNICAL WORKING GROUP FOR INFRASTRUCTURE
CAPITAL COMPOUND, BRGY. TENEJERO, CITY OF BALANGA, BATAAN
E-MAIL: technicalworkinggroup@bpsu.edu.ph / technicalworkinggroup@bpsu.edu.ph
TELEPHONE NO. 1 (047) 237-12-00

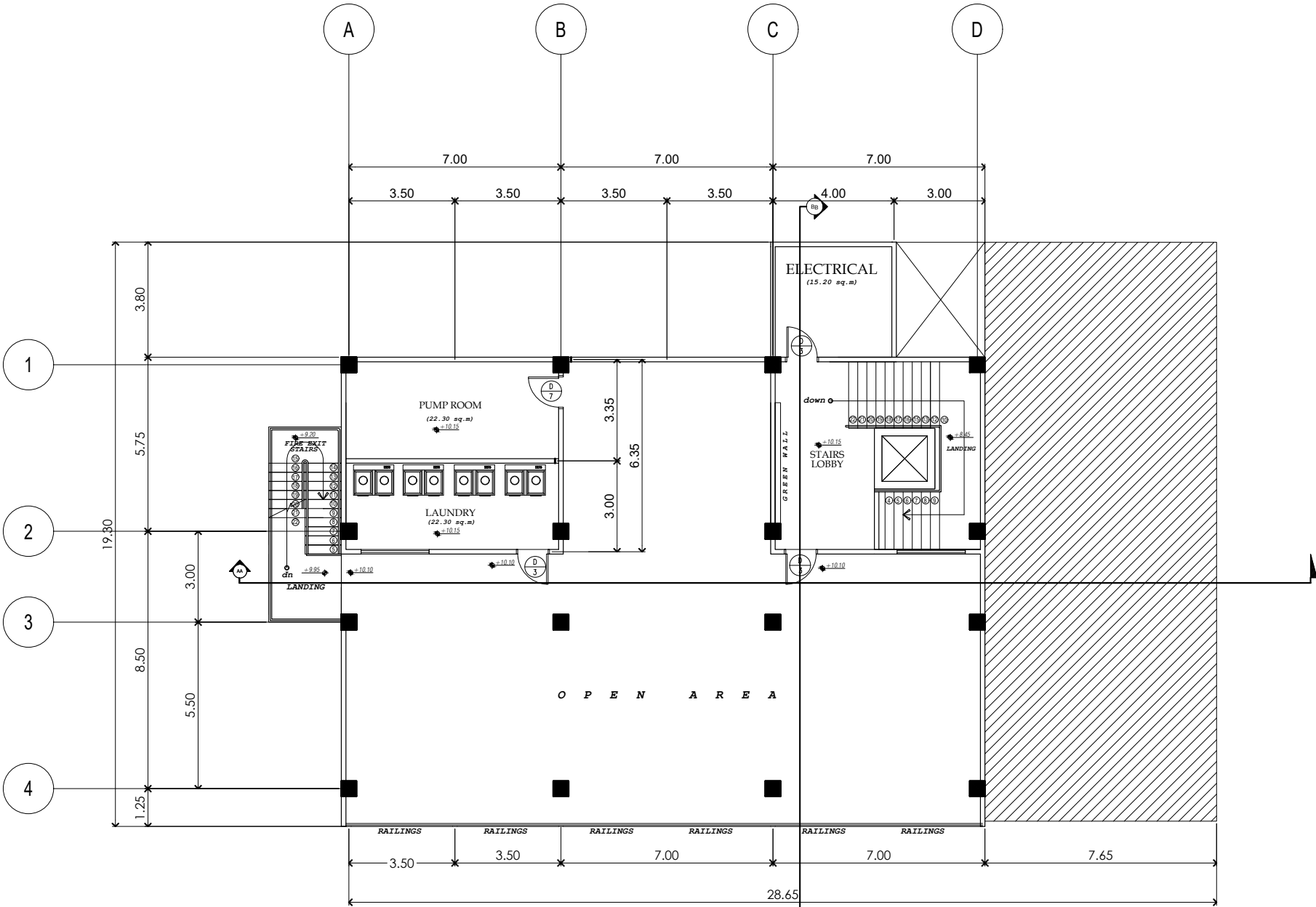

A ROOF DECK PLAN
A-UH-04 A-UH-04 SCALE : 1:100MTS.

FLOOR FINISH SCHEDULE		WALL FINISH SCHEDULE		PARTITION SCHEDULE
FF1	6mmx600mm CERAMIC VITRIFIED TILES	W1	SEMI GLOSS LATEX PAINT	
FF2	POLISHED CONCRETE SALT AND PEPPER RESIN 3000 FINISH	W2	SEMI GLOSS LATEX PAINT LESS FINAL COAT	
FF3	OUTDOOR WOOD TEXTURE TILES NON-SKID	W3	6mmx600mmx600mm CERAMIC VITRIFIED TILES	
		W4	PATTERNED SEAMLESS WALL TILES(FOR ARCHITECTS APPROVAL)	
		W5	WALL STONE DECO TILES(FOR ARCHITECTS APPROVAL)	
		W6	GREEN WALL	

PROJECT TITLE:

REHABILITATION OF UNIVERSITY
HOSTEL(FEMALE AND MALE)

LOCATION:
BATAAN PENINSULA STATE UNIVERSITY
TENEJERO, BALANGA CITY

STRUCTURAL ENGINEER
RES. NO. 1
PRL. NO. 2
PAGE 1
TS. NO. 1

MASTER PLUMBER/SANITARY ENGINEER
RES. NO. 1
PRL. NO. 2
PAGE 1
TS. NO. 1

PROFESSIONAL ELECTRICAL ENGINEER
RES. NO. 1
PRL. NO. 2
PAGE 1
TS. NO. 1

PROFESSIONAL MECHANICAL ENGINEER
RES. NO. 1
PRL. NO. 2
PAGE 1
TS. NO. 1

REVISION		
NO.	DESCRIPTION	DATE
2		

PREPARED BY:

AR. ROXETTE S. UMEREZ
ARCHITECT 1, BPSU TWG

RES. NO. 1
PRL. NO. 2
PAGE 1
TS. NO. 1

CHECKED BY:

AR. JO-ANA MARI Z. TANEGA
ARCHITECT 1, PPES OFFICE

RES. NO. 1
PRL. NO. 2
PAGE 1
TS. NO. 1

REVIEWED BY:

AR. DANILO Y. GALURA
ARCHITECT II, TWG CONSULTANT

RECOMMENDED BY:

DR. EDMUNDO C. TUNGOL
VICE PRESIDENT ADMIN. & FINANCE

APPROVED BY:

DR. GREGORIO J. RODIS
UNIVERSITY PRESIDENT

REPUBLIC ACT 9266.
NOTE: THIS DRAWING, AS AN INSTRUMENT OF SERVICE, IS THE PROPERTY OF : BATAAN PENINSULA STATE UNIVERSITY AND AS SUCH MUST NOT BE REPRODUCED OR COPIED IN PART OR IN WHOLE WITHOUT THEIR PERMISSION ALL DRAWINGS ARE TO BE RETURNED WHEN NO LONGER IN USE.

SHEET CONTENT: ROOF DECK PLAN
SHEET NUMBER: A-UH-04

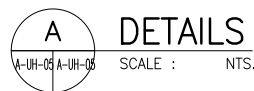
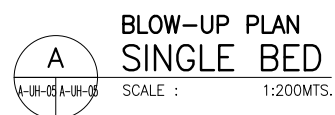

PROJECT TITLE:		
REHABILITATION OF UNIVERSITY HOSTEL(FEMALE AND MALE)		
LOCATION:		
BATAAN PENINSULA STATE UNIVERSITY TENEJERO, BALANGA CITY		
<div style="text-align: center; border-top: 1px solid black; border-bottom: 1px solid black; margin: 10px 0;"> STRUCTURAL ENGINEER </div> <div style="display: flex; justify-content: space-between;"> <div style="width: 20%;">ENL. NO. :</div> <div style="width: 40%;"></div> <div style="width: 20%;">PRL. NO. :</div> <div style="width: 40%;"></div> </div> <div style="display: flex; justify-content: space-between;"> <div style="width: 20%;">PAGE :</div> <div style="width: 40%;"></div> <div style="width: 20%;">TBL. NO. :</div> <div style="width: 40%;"></div> </div>		
<div style="text-align: center; border-top: 1px solid black; border-bottom: 1px solid black; margin: 10px 0;"> MASTER PLUMBER/SANITARY ENGINEER </div> <div style="display: flex; justify-content: space-between;"> <div style="width: 20%;">ENL. NO. :</div> <div style="width: 40%;"></div> <div style="width: 20%;">PRL. NO. :</div> <div style="width: 40%;"></div> </div> <div style="display: flex; justify-content: space-between;"> <div style="width: 20%;">PAGE :</div> <div style="width: 40%;"></div> <div style="width: 20%;">TBL. NO. :</div> <div style="width: 40%;"></div> </div>		
<div style="text-align: center; border-top: 1px solid black; border-bottom: 1px solid black; margin: 10px 0;"> PROFESSIONAL ELECTRICAL ENGINEER </div> <div style="display: flex; justify-content: space-between;"> <div style="width: 20%;">ENL. NO. :</div> <div style="width: 40%;"></div> <div style="width: 20%;">PRL. NO. :</div> <div style="width: 40%;"></div> </div> <div style="display: flex; justify-content: space-between;"> <div style="width: 20%;">PAGE :</div> <div style="width: 40%;"></div> <div style="width: 20%;">TBL. NO. :</div> <div style="width: 40%;"></div> </div>		
<div style="text-align: center; border-top: 1px solid black; border-bottom: 1px solid black; margin: 10px 0;"> PROFESSIONAL MECHANICAL ENGINEER </div> <div style="display: flex; justify-content: space-between;"> <div style="width: 20%;">ENL. NO. :</div> <div style="width: 40%;"></div> <div style="width: 20%;">PRL. NO. :</div> <div style="width: 40%;"></div> </div> <div style="display: flex; justify-content: space-between;"> <div style="width: 20%;">PAGE :</div> <div style="width: 40%;"></div> <div style="width: 20%;">TBL. NO. :</div> <div style="width: 40%;"></div> </div>		
REVISION		
NO.	DESCRIPTION	DATE
2		
PREPARED BY:		
<u>AR. ROXETTE S. UMEREZ</u> ARCHITECT 1, BPSU TWG		
CHECKED BY:		
<u>AR. JO-ANA MARI Z. TANEGA</u> ARCHITECT 1, PPES OFFICE		
REVIEWED BY:		
<u>AR. DANILO Y. GALURA</u> ARCHITECT II, TWG CONSULTANT		
RECOMMENDED BY:		
<u>DR. EDMUNDO C. TUNGOL</u> VICE PRESIDENT ADMIN. & FINANCE		
APPROVED BY:		
<u>DR. GREGORIO J. RODIS</u> UNIVERSITY PRESIDENT		
REPUBLIC ACT 9266. NOTE: THIS DRAWING, AS AN INSTRUMENT OF SERVICE IS THE PROPERTY OF : BATAAN PENINSULA STATE UNIVERSITY AND AS SUCH MUST NOT BE REPRODUCED OR COPIED IN PART OR IN WHOLE WITHOUT THEIR PERMISSION ALL DRAWINGS ARE TO BE RETURNED WHEN NO LONGER IN USE,		
SHEET CONTENT:		SHEET NUMBER:
BLOW-UP PLAN DETAILS ELEVATION PERSPECTIVE		A-UH-05

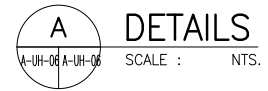
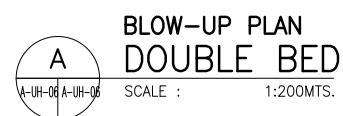

PROJECT TITLE:

REHABILITATION OF UNIVERSITY
HOSTEL(FEMALE AND MALE)

LOCATION:

BATAAN PENINSULA STATE UNIVERSITY
TENEJERO, BALANGA CITY

STRUCTURAL ENGINEER

DES. NO. :

PUB. NO. :

PLATE :

TR. NO. :

MASTER PLUMBER/SANITARY ENGINEER

DES. NO. :

PUB. NO. :

PLATE :

TR. NO. :

PROFESSIONAL ELECTRICAL ENGINEER

DES. NO. :

PUB. NO. :

PLATE :

TR. NO. :

PROFESSIONAL MECHANICAL ENGINEER

DES. NO. :

PUB. NO. :

PLATE :

TR. NO. :

REVISION

NO.

DESCRIPTION

DATE

2

PREPARED BY:

AR. ROXETTE S. UMEREZ

ARCHITECT 1, BPSU TWG

DES. NO.

PUB. NO.

PLATE :

CHECKED BY:

AR. JO-ANA MARI Z. TANEGA

ARCHITECT 1, PPES OFFICE

DES. NO.

PUB. NO.

PLATE :

REVIEWED BY:

AR. DANILO Y. GALURA

ARCHITECT II, TWG CONSULTANT

DES. NO.

PUB. NO.

PLATE :

RECOMMENDED BY:

DR. EDMUNDO C. TUNGOL

VICE PRESIDENT ADMIN. & FINANCE

DES. NO.

PUB. NO.

PLATE :

APPROVED BY:

DR. GREGORIO J. RODIS

UNIVERSITY PRESIDENT

DES. NO.

PUB. NO.

PLATE :

REPUBLIC ACT 9266.

NOTE: THIS DRAWING, AS AN INSTRUMENT OF SERVICE, IS THE PROPERTY OF : BATAAN PENINSULA STATE UNIVERSITY AND AS SUCH MUST NOT BE REPRODUCED OR COPIED IN PART OR IN WHOLE WITHOUT THEIR PERMISSION ALL DRAWINGS ARE TO BE RETURNED WHEN NO LONGER IN USE.

SHEET CONTENT:

SHEET NUMBER:

BLOW-UP PLAN
DETAILS
ELEVATION
PERSPECTIVE

A-UH-06