

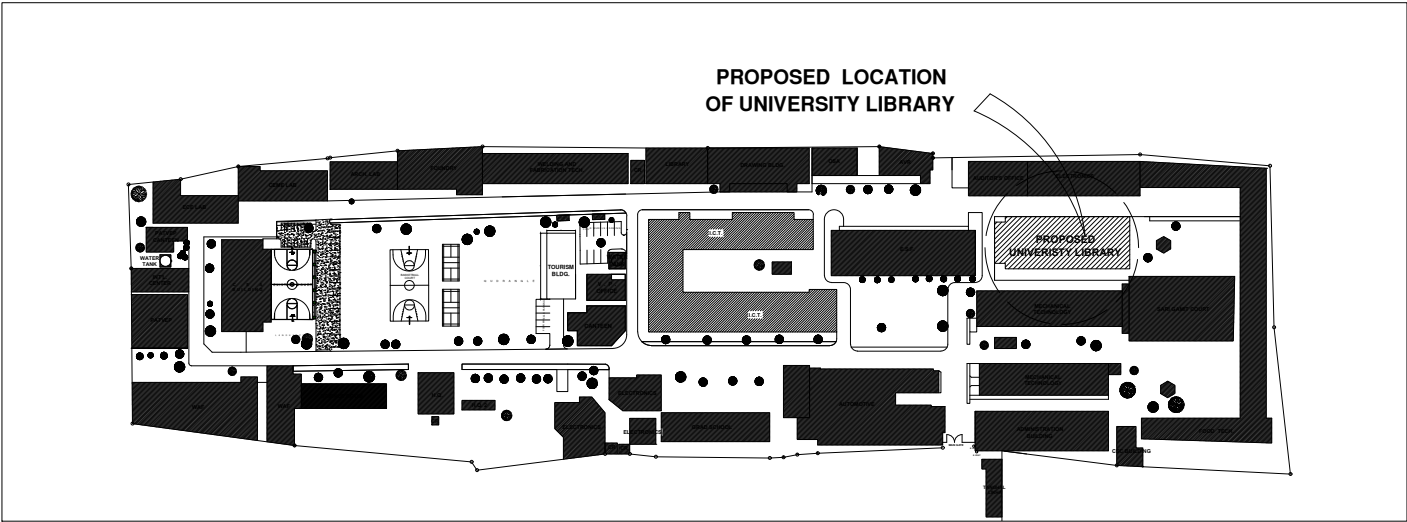

A PERSPECTIVE
A-TFL-00 A-TFL-00 SCALE : NTS.



A EXISTING E-LIBRARY
A-TFL-00 A-TFL-00 SCALE : NTS.



A PROPOSED LOCATION OF UNIVERSITY LIBRARY
A-TFL-00 A-TFL-00 SCALE : NTS.

SCHEDULE SHEET		REPUBLIC OF THE PHILIPPINES DEPARTMENT OF PUBLIC WORKS & HIGHWAYS OFFICE OF THE BUILDING OFFICIAL	PROJECT TITLE:
ARCHITECTURAL			COMPLETION OF THIRD FLOOR LIBRARY AT MAIN CAMPUS
SHEET NUMBER	DESCRIPTION		LOCATION: BATAAN PENINSULA STATE UNIVERSITY TENEJERO, BALANGA CITY
		DISTRICT/CITY/MUNICIPALITY	
		LAND USE & ZONING	STRUCTURAL ENGINEER RES. NO. 1 P.E. NO. 2 PAGE 1 TS NO. 1
		LINE & GRADE	MASTER PLUMBER/SANITARY ENGINEER RES. NO. 1 P.E. NO. 2 PAGE 1 TS NO. 1
		ARCHITECTURAL	PROFESSIONAL ELECTRICAL ENGINEER RES. NO. 1 P.E. NO. 2 PAGE 1 TS NO. 1
		STRUCTURAL	PROFESSIONAL MECHANICAL ENGINEER RES. NO. 1 P.E. NO. 2 PAGE 1 TS NO. 1
		SANITARY	REVISION NO. DESCRIPTION DATE 2 PREPARED BY: AR. ROXETTE S. UMEREZ ARCHITECT 1, GPSU TWO
		ELECTRICAL	AR. JO-ANA MARI Z. TANEGA ARCHITECT 1, PPES OFFICE
		MECHANICAL	REVIEWED BY: AR. DANILO Y. GALURA ARCHITECT II, TWG CONSULTANT
		ELECTRONICS	RECOMMENDED BY: DR. EDMUNDO C. TUNGOL VICE PRESIDENT ADMIN. & FINANCE
			APPROVED BY: DR. GREGORIO J. RODIS UNIVERSITY PRESIDENT
			REPUBLIC ACT 9266. NOTE: THIS DRAWING, AS AN INSTRUMENT OF SERVICE, IS THE PROPERTY OF BATAAN PENINSULA STATE UNIVERSITY AND AS SUCH MUST NOT BE REPRODUCED OR COPIED IN PART OR IN WHOLE WITHOUT THEIR PERMISSION. ALL DRAWINGS ARE TO BE RETURNED WHEN NO LONGER IN USE.
			SHEET CONTENT: PERSPECTIVE EXISTING E-LIBRARY VICINITY MAP
			SHEET NUMBER: A-TFL-00



BATAAN PENINSULA STATE UNIVERSITY
TECHNICAL WORKING GROUP FOR INFRASTRUCTURE
OFFICE: CAMPUS, BAY, TENEJERO, CITY OF BALANGA, BATAAN
E-MAIL: technicalgroup@bpsu.edu.ph / technicalgroup@bpsu.edu.ph
TELEPHONE NO. 1 (047) 537-15-00

NOTE :
WRITTEN DIMENSIONS ON THESE DRAWINGS SHALL HAVE PRECEDENCE OVER SCALED DIMENSIONS. CONTRACTORS SHALL VERIFY AND BE RESPONSIBLE FOR ALL DIMENSIONS AND CONDITIONS ON THE JOB. THE DESIGNER MUST BE NOTIFIED IMMEDIATELY OF ANY VARIATIONS FROM THE DIMENSIONS AND CONDITIONS SHOWN BY THESE DRAWINGS.
NOTE :
ANY DISCREPANCY ON ALL DRAWINGS & SPECIFICATIONS (ARCHITECTURAL, STRUCTURAL, SANITARY, ELECTRICAL, MECHANICAL, ETC.) SHALL BE SUBJECT FOR VERIFICATION.

LOCATION:
BATAAN PENINSULA STATE UNIVERSITY
TENEJERO BALANGA CITY

--	--

STRUCTURAL ENGINEER	
DES. NO :	
PRO. NO :	
PLACE :	
TRD NO :	

MASTER PLUMBER/SANITARY ENGINEER	
REG. NO. :	
PRL. NO. :	
PLACE :	
THE NO. :	

PROFESSIONAL ELECTRICAL ENGINEER	
REL. NO. :	
PRL. NO. :	
PLAC. :	
TR. NO. :	

PROFESSIONAL MECHANICAL ENGINEER	
REL. NO. :	
PR. NO. :	
PLATE :	
THE NO. :	

REVISION		
NO.	DESCRIPTION	DATE
2		

PREPARED BY:

AR. ROXETTE S. UMEREZ

ARCHITECT 1, BPSU TWC

REL. NO :	
REL. NO :	
PLACE :	
CHECKED BY:	

AR. JO-ANA MARI Z. TANEGA
ARCHITECT 1, PPES OFFICE

REG. NO :	
FIL. NO :	
PLACE :	
REVIEWED BY:	

AR. DANILO Y. GALURA
ARCHITECT II, TWG CONSULTANT

DR. EDMUNDO C. TUNGOL
VICE PRESIDENT ADMIN. & FINANCE

DR. GREGORIO J. RODIS
UNIVERSITY PRESIDENT

REPUBLIC ACT 9266.
NOTE: THIS DRAWING, AS AN INSTRUMENT OF SERVICE
IS THE PROPERTY OF : BATAAN PENINSULA STATE
UNIVERSITY AND AS SUCH MUST NOT BE
REPRODUCED OR COPIED IN PART OR IN WHOLE
WITHOUT THEIR PERMISSION ALL DRAWINGS ARE
TO BE RETURNED WHEN NO LONGER IN USE.

SHEET CONTENT:	SHEET NUMBER:
CROSS SECTION LONGITUDINAL SECTION DETAIL SECTION BLOW-UP DETAIL	A-TFL-07

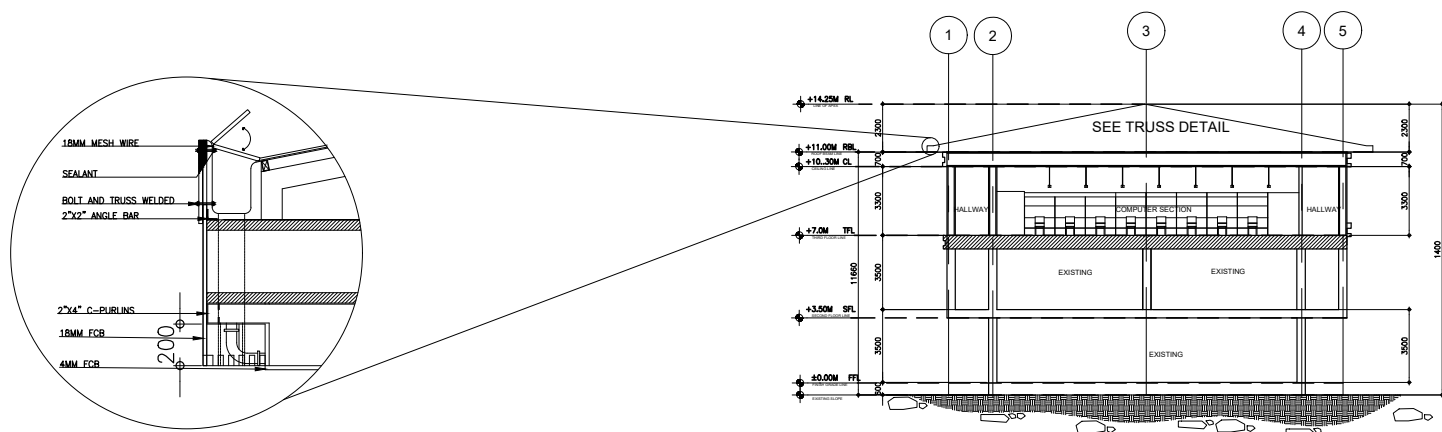

**GUTTER
DETAIL SECTION**

A

A-TFL-07 A-TFL-07

SCALE : 1:20 MTS.

CROSS SECTION

A-TFL-07 A-TFL-07 SCALE : 1:200 MTS.

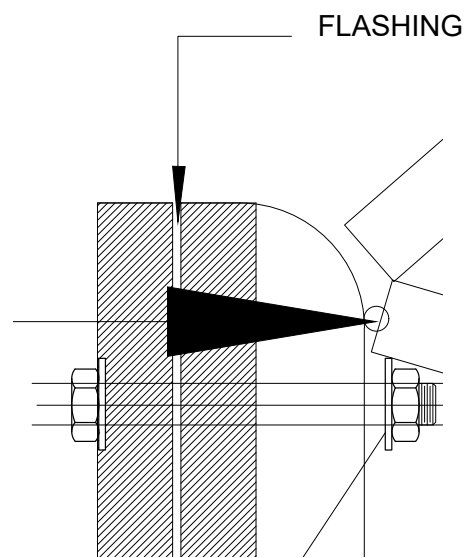

**GUTTER
BLOW-UP DETAIL**

A-TFL-07 A-TFL-07 SCALE : 1:20 MTS.

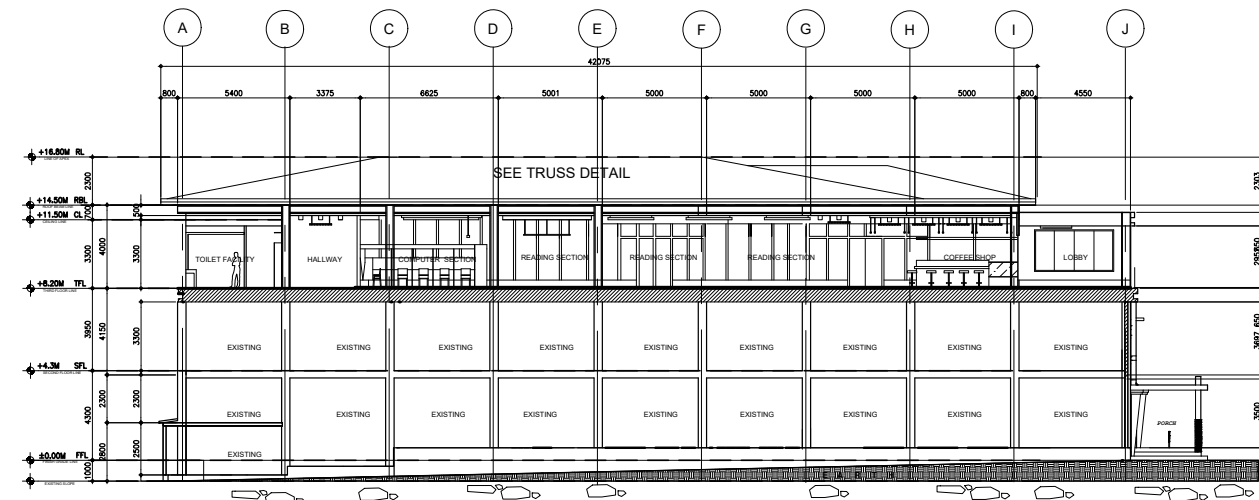

LONGITUDINAL SECTION

SCALE : 1:200 MTS.

[illegible]

BATAAN PENINSULA STATE UNIVERSITY
TECHNICAL WORKING GROUP FOR INFRASTRUCTURE
CAPTOL COMPOUND, BAY, TIGLERO, CITY OF BALANGA, BATAAN,
E-MAIL: bpu.technical2016@gmail.com / bpu2017@gmail.com
TELEPHONE NO.: (037) 237-16-00

NOTE : WRITTEN DIMENSIONS ON THESE DRAWINGS SHALL HAVE PRECEDENCE OVER SCALED DIMENSIONS. CONTRACTORS SHALL VERIFY AND BE RESPONSIBLE FOR ALL DIMENSIONS AND CONDITIONS ON THE JOB. THE DESIGNER MUST BE NOTIFIED IMMEDIATELY OF ANY VARIATIONS FROM THE DIMENSIONS AND CONDITIONS SHOWN BY THESE DRAWINGS.

NOTE : ANY DISCREPANCY ON ALL DRAWINGS & SPECIFICATIONS (ARCHITECTURAL, STRUCTURAL, SANITARY, ELECTRICAL, MECHANICAL ETC.) SHALL BE SUBJECT FOR VERIFICATION

NOTE : IF IN DOUBT, ASK! DO NOT SCALE!

LOCATION:
BATAAN PENINSULA STATE UNIVERSITY
TENEJERO BALANGA CITY

<div style="text-align: center;"> STRUCTURAL ENGINEER </div>	
REG. NO. :	
PRG. NO. :	
PLATE :	
THE NO. :	

MASTER PLUMBER/SANTARY ENGINEER	
REG. NO :	
PRO. NO :	
PLACE :	
TEL NO :	

PROFESSIONAL ELECTRICAL ENGINEER	
EXP. NO :	
PRJ. NO :	
PLAGE :	
TR. NO :	

PROFESSIONAL MECHANICAL ENGINEER	
REL. NO. :	
PRL. NO. :	
PAGE :	
TR. NO. :	

REVISION		
NO.	DESCRIPTION	DATE
2		

PREPARED BY:

AR. ROXETTE S. UMEREZ

ARCHITECT 1, BPSU TWG

REL. NO :	
REL. NO :	
PLACE :	
CHECKED BY:	

AR. JO-ANA MARI Z. TANEGA
ARCHITECT 1, PPES OFFICE

REL. NO :	
POL. NO :	
PLACE :	
REVIEWED BY:	

AR. DANILO Y. GALURA
ARCHITECT II, TWG CONSULTANT

DR. EDMUNDO C. TUNGOL
VICE PRESIDENT ADMIN. & FINANCE

DR. GREGORIO J. RODIS
UNIVERSITY PRESIDENT

REPUBLIC ACT 9266.
NOTE: THIS DRAWING, AS AN INSTRUMENT OF SERVICE
IS THE PROPERTY OF : BATAAN PENINSULA STATE
UNIVERSITY AND AS SUCH MUST NOT BE
REPRODUCED OR COPIED IN PART OR IN WHOLE
WITHOUT THEIR PERMISSION ALL DRAWINGS ARE
TO BE RETURNED WHEN NO LONGER IN USE.

SHEET CONTENT:	SHEET NUMBER:
EXISTING SECOND FLOOR PLAN	

[illegible]

BATAAN PENINSULA STATE UNIVERSITY
TECHNICAL WORKING GROUP FOR INFRASTRUCTURE

CAPITOL COMPOUND, BAY, TENGHERO, CITY OF BALANGA, BATAAN,
E-MAIL: bpuapw@2010@gmail.com / bpuapw2017@gmail.com
TELEPHONE NO.: (047) 237-15-08

A-TFL-02

NOTE :
WRITTEN DIMENSIONS ON THESE DRAWINGS SHALL HAVE PRECEDENCE OVER SCALED DIMENSIONS.
CONTRACTORS SHALL VERIFY AND BE RESPONSIBLE FOR ALL DIMENSIONS & SPECIFICATIONS
AND CONDITIONS ON THE JOB. THE DESIGNER MUST BE NOTIFIED IMMEDIATELY OF ANY
VARIATIONS FROM THE DIMENSIONS AND CONDITIONS SHOWN BY THESE DRAWINGS.
NOTE :
ANY DISCREPANCY ON ALL DRAWINGS & SPECIFICATIONS
(ARCHITECTURAL, STRUCTURAL, SANITARY, ELECTRICAL,
MECHANICAL, ETC.) SHALL BE SUBJECT FOR VERIFICATION



BATAAN PENINSULA STATE UNIVERSITY
TECHNICAL WORKING GROUP FOR INFRASTRUCTURE
CAPITAL COMPOUND, BRGY. TINEJERO, CITY OF BALANGA, BATAAN
E-MAIL: technicalgroup@bpu.edu.ph / infrastructure@bpu.edu.ph
TELEPHONE NO. : (047) 537-15-00

FLOOR FINISH SCHEDULE (FOR ARCHITECT'S APPROVAL)

FF-1	POLISHED CONCRETE RESIN 3000 FINISH
FF-2	6mm X 600mm x 600mm CERAMIC VITRIFIED TILES
FF-3	6mm X 300mm x 300mm CERAMIC VITRIFIED TILES (NON-SKID)

WALL FINISH SCHEDULE (FOR ARCHITECT'S APPROVAL)

PARTITION SCHEDULE (FOR ARCHITECT'S APPROVAL)

PROJECT TITLE:
**COMPLETION OF THIRD FLOOR
OF LIBRARY AT MAIN CAMPUS**

LOCATION:
BATAAN PENINSULA STATE UNIVERSITY
TINEJERO BALANGA CITY

STRUCTURAL ENGINEER
RES. NO. 1 :
PRL. NO. 2 :
PAGE :
REV. NO. 1 :

MASTER PLUMBER/SANITARY ENGINEER
RES. NO. 1 :
PRL. NO. 2 :
PAGE :
REV. NO. 1 :

PROFESSIONAL ELECTRICAL ENGINEER
RES. NO. 1 :
PRL. NO. 2 :
PAGE :
REV. NO. 1 :

PROFESSIONAL MECHANICAL ENGINEER
RES. NO. 1 :
PRL. NO. 2 :
PAGE :
REV. NO. 1 :

REVISION		
NO.	DESCRIPTION	DATE
2		

PREPARED BY:
AR. ROXETTE S. UMEREZ
ARCHITECT 1, GPSU TWO

RES. NO. 1 :
PRL. NO. 2 :
PAGE :
CHECKED BY:

AR. JO-ANA MARI Z. TANEGA
ARCHITECT 1, PPES OFFICE

RES. NO. 1 :
PRL. NO. 2 :
PAGE :
REVIEWED BY:

AR. DANILO Y. GALURA
ARCHITECT II, TWG CONSULTANT

RECOMMENDED BY:
DR. EDMUNDO C. TUNGOL
VICE PRESIDENT ADMIN. & FINANCE

APPROVED BY:
DR. GREGORIO J. RODIS
UNIVERSITY PRESIDENT

REPUBLIC ACT 9266.
NOTE: THIS DRAWING, AS AN INSTRUMENT OF SERVICE
IS THE PROPERTY OF : BATAAN PENINSULA STATE
UNIVERSITY AND AS SUCH MUST NOT BE
REPRODUCED OR COPIED IN PART OR IN WHOLE
WITHOUT THEIR PERMISSION ALL DRAWINGS ARE
TO BE RETURNED WHEN NO LONGER IN USE.

SHEET CONTENT: SHEET NUMBER:

THIRD FLOOR PLAN
A-TFL-03

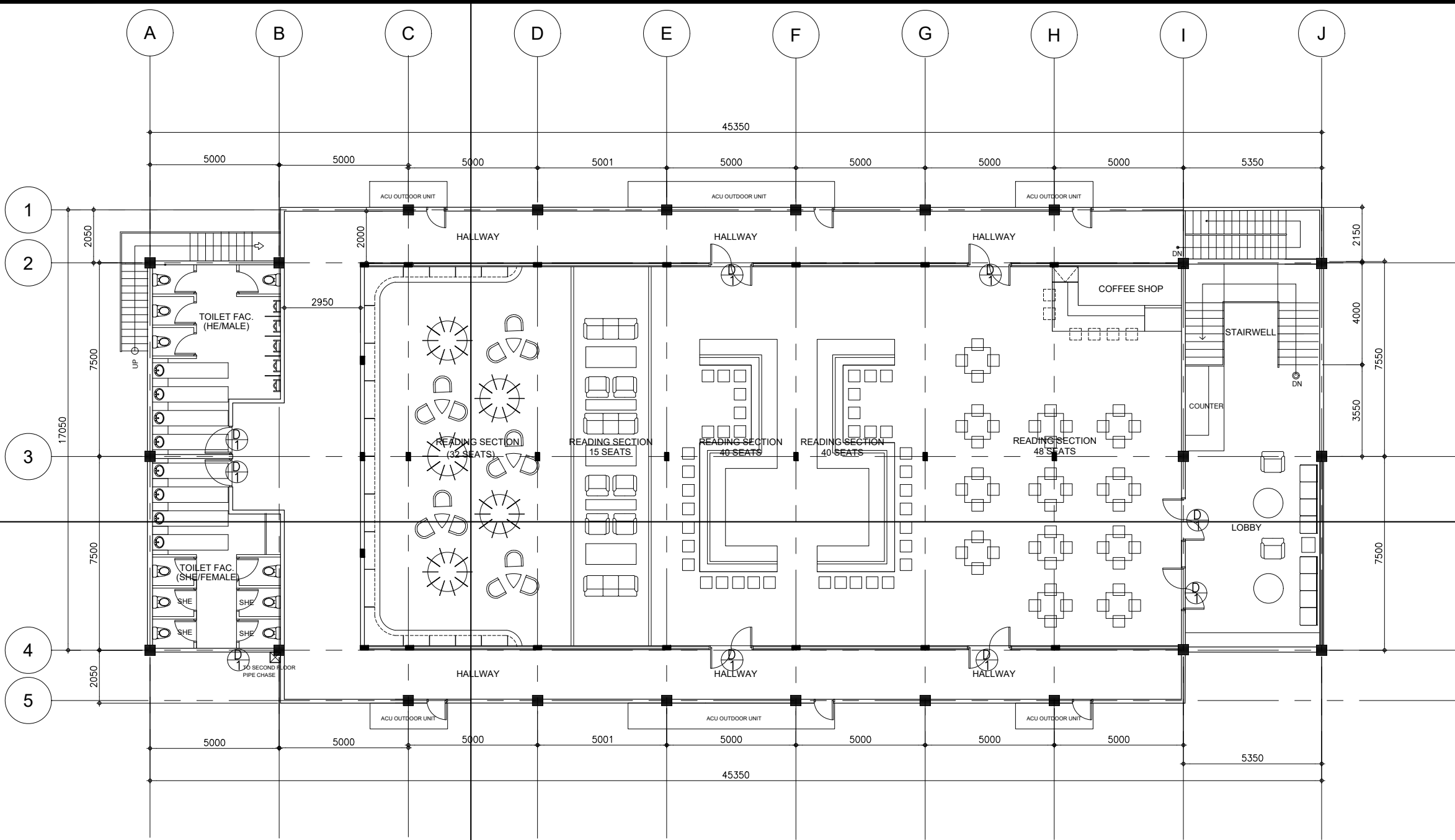

A THIRD FLOOR PLAN
A-TFL-03 | A-TFL-03 SCALE : 1:100 M.

LOCATION:
BATAAN PENINSULA STATE UNIVERSITY
TENEJERO BALANGA CITY

<hr/>	
STRUCTURAL ENGINEER	
REG. NO. :	
PRL NO. :	
PLATE :	
TIN NO. :	

MASTER PLUMBER/SANITARY ENGINEER	
GRD. NO. :	
POL. NO. :	
PLACE :	
TRD. NO. :	

PROFESSIONAL ELECTRICAL ENGINEER	
REG. NO. :	
PRL NO. :	
PLACE :	
TRN NO. :	

PROFESSIONAL MECHANICAL ENGINEER	
REL. NO :	
PRJ. NO :	
PLAZA :	
TR. NO :	

REVISION		
NO.	DESCRIPTION	DATE
2		

PREPARED BY: _____

AR. ROXETTE S. UMEREZ

ARCHITECT 1, BPSU TWG

REL. NO :	
REL. NO :	
PLACE :	
CHECKED BY:	

AR. JO-ANA MARI Z. TANEGA
ARCHITECT 1, PPES OFFICE

REG. NO :	
FIL. NO :	
PLACE :	
REVIEWED BY:	

AR. DANILO Y. GALURA
ARCHITECT II, TWG CONSULTANT

RECOMMENDED BY: _____

DR. EDMUNDO C. TUNGOL
VICE PRESIDENT ADMIN. & FINANCE

APPROVED BY: _____

DR. GREGORIO J. RODIS
UNIVERSITY PRESIDENT

REPUBLIC ACT 9266.
NOTE: THIS DRAWING, AS AN INSTRUMENT OF SERVICE
IS THE PROPERTY OF : BATAN PENINSULA STATE
UNIVERSITY AND AS SUCH MUST NOT BE
REPRODUCED OR COPIED IN PART OR IN WHOLE
WITHOUT THEIR PERMISSION ALL DRAWINGS ARE
TO BE RETURNED WHEN NO LONGER IN USE.

SHEET CONTENT:	SHEET NUMBER:
----------------	---------------

FRONT ELEVATION	
REAR ELEVATION	

A-TFL-04

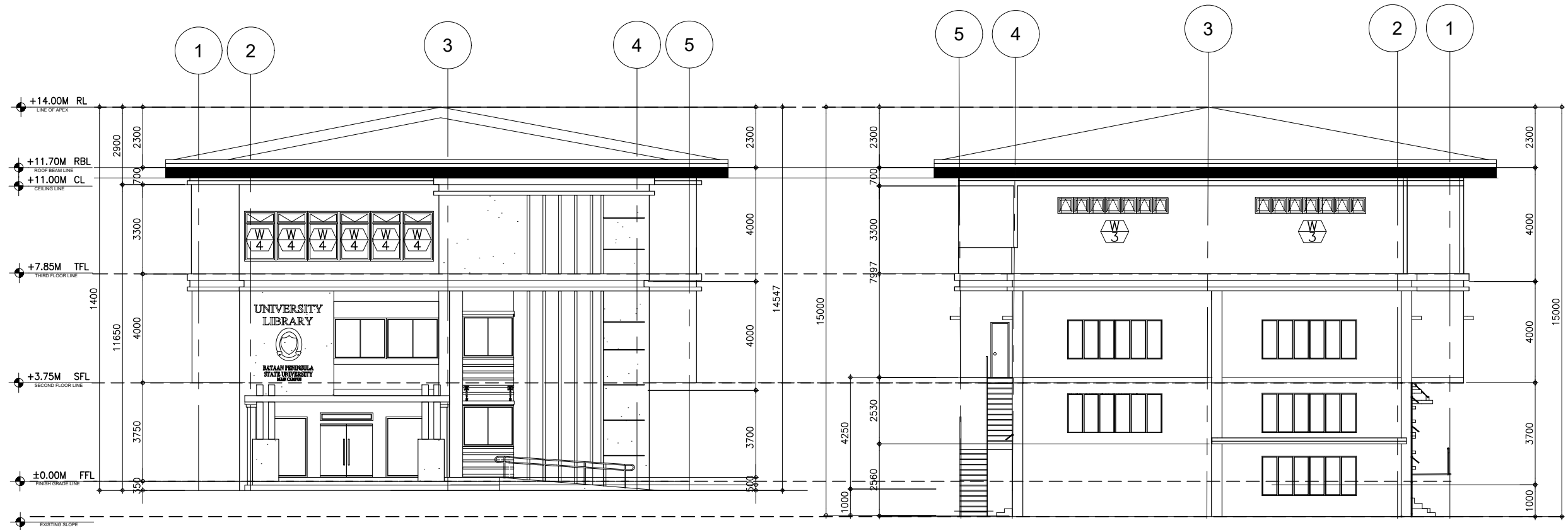

FRONT ELEVATION
 SCALE : 1:100 M.

REAR ELEVATION
 SCALE : 1:100 M.



BATAAN PENINSULA STATE UNIVERSITY
TECHNICAL WORKING GROUP FOR INFRASTRUCTURE

**CAPITOL COMPOUND, BROY. TELERERO, CITY OF BALANGA, BAYAN,
E-MAIL: bpaoulayfrs2010@gmail.com/bpaoulayfrs2017@gmail.com
TELEPHONE NO. : (047) 237-15-99**

[illegible]

LOCATION:
BATAAN PENINSULA STATE UNIVERSITY
TENEJERO BALANGA CITY

STRUCTURAL ENGINEER	
ORG. NO :	
PRJ. NO :	
PLAGE :	
TIN NO :	

MASTER PLUMBER/SANTARY ENGINEER	
REG. NO :	
PRL NO :	
PLACE :	
TRI NO :	

PROFESSIONAL ELECTRICAL ENGINEER	
REG. NO. :	
PWR. NO. :	
PLACE :	
TRN NO. :	

PROFESSIONAL MECHANICAL ENGINEER	
REL. NO. :	
PR. NO. :	
PLATE :	
TR. NO. :	

2		

ARCHITECT 1, BPSU TWO

CHECKED BY: _____

REL. NO :	
REL. NO :	
PLACE :	

AR. DANILO Y. GALURA
ARCHITECT II, TWG CONSULTANT

DR. EDMUNDO C. TUNGOL
VICE PRESIDENT ADMIN. & FINANCE

DR. GREGORIO J. RODIS
UNIVERSITY PRESIDENT

SHEET CONTENT:	SHEET NUMBER:

A-TFL-05

[illegible]

BATAAN PENINSULA STATE UNIVERSITY
TECHNICAL WORKING GROUP FOR INFRASTRUCTURE

CAPitol COMPOUND, BRIS. TELERINO, CITY OF BALANGA, BATAAN,
E-MAIL: bpuatw@bpu2010@gmail.com / bpuatw2017@gmail.com
TELEPHONE NO. : (047) 237-15-99

NOTE : WRITTEN DIMENSIONS ON THESE DRAWINGS SHALL HAVE PRECEDENCE OVER SCALED DIMENSIONS. CONTRACTORS SHALL VERIFY AND BE RESPONSIBLE FOR ALL DIMENSIONS AND CONDITIONS ON THE JOB. THE DESIGNER MUST BE NOTIFIED IMMEDIATELY OF ANY VARIATIONS FROM THE DIMENSIONS AND CONDITIONS SHOWN BY THESE DRAWINGS.

NOTE : ANY DISCREPANCY ON ALL DRAWINGS & SPECIFICATIONS (ARCHITECTURAL, STRUCTURAL, SANITARY, ELECTRICAL, MECHANICAL ETC.) SHALL BE SUBJECT FOR VERIFICATION

NOTE : IF IN DOUBT, ASK! DO NOT SCALE!

NOTE :
WRITTEN DIMENSIONS ON THESE DRAWINGS SHALL HAVE PRECEDENCE OVER SCALED DIMENSIONS. CONTRACTORS SHALL VERIFY AND BE RESPONSIBLE FOR ALL DIMENSIONS AND CONDITIONS ON THE JOB. THE DESIGNER MUST BE NOTIFIED IMMEDIATELY OF ANY VARIATIONS FROM THE DIMENSIONS AND CONDITIONS SHOWN BY THESE DRAWINGS.

NOTE :
ANY DISCREPANCY ON ALL DRAWINGS & SPECIFICATIONS (ARCHITECTURAL, STRUCTURAL, SANITARY, ELECTRICAL, MECHANICAL, ETC.) SHALL BE SUBJECT FOR VERIFICATION IF IN DOUBT, ASK! DO NOT SCALE!



BATAAN PENINSULA STATE UNIVERSITY
TECHNICAL WORKING GROUP FOR INFRASTRUCTURE
CAPITAL COMPOUND, BRGY. TIGLARD, CITY OF BALANGA, BATAAN
E-MAIL: technicalworkinggroup@bpu.edu.ph / technicalworkinggroup@bpu.edu.ph
TELEPHONE NO. 1 (047) 537-15-00

FLOOR FINISH SCHEDULE (FOR ARCHITECT'S APPROVAL)

FF-1	POLISHED CONCRETE RESIN 3000 FINISH
FF-2	6mm X 600mm x 600mm CERAMIC VITRIFIED TILES
FF-3	6mm X 300mm x 300mm CERAMIC VITRIFIED TILES (NON-SKID)

WALL FINISH SCHEDULE (FOR ARCHITECT'S APPROVAL)

PARTITION SCHEDULE (FOR ARCHITECT'S APPROVAL)

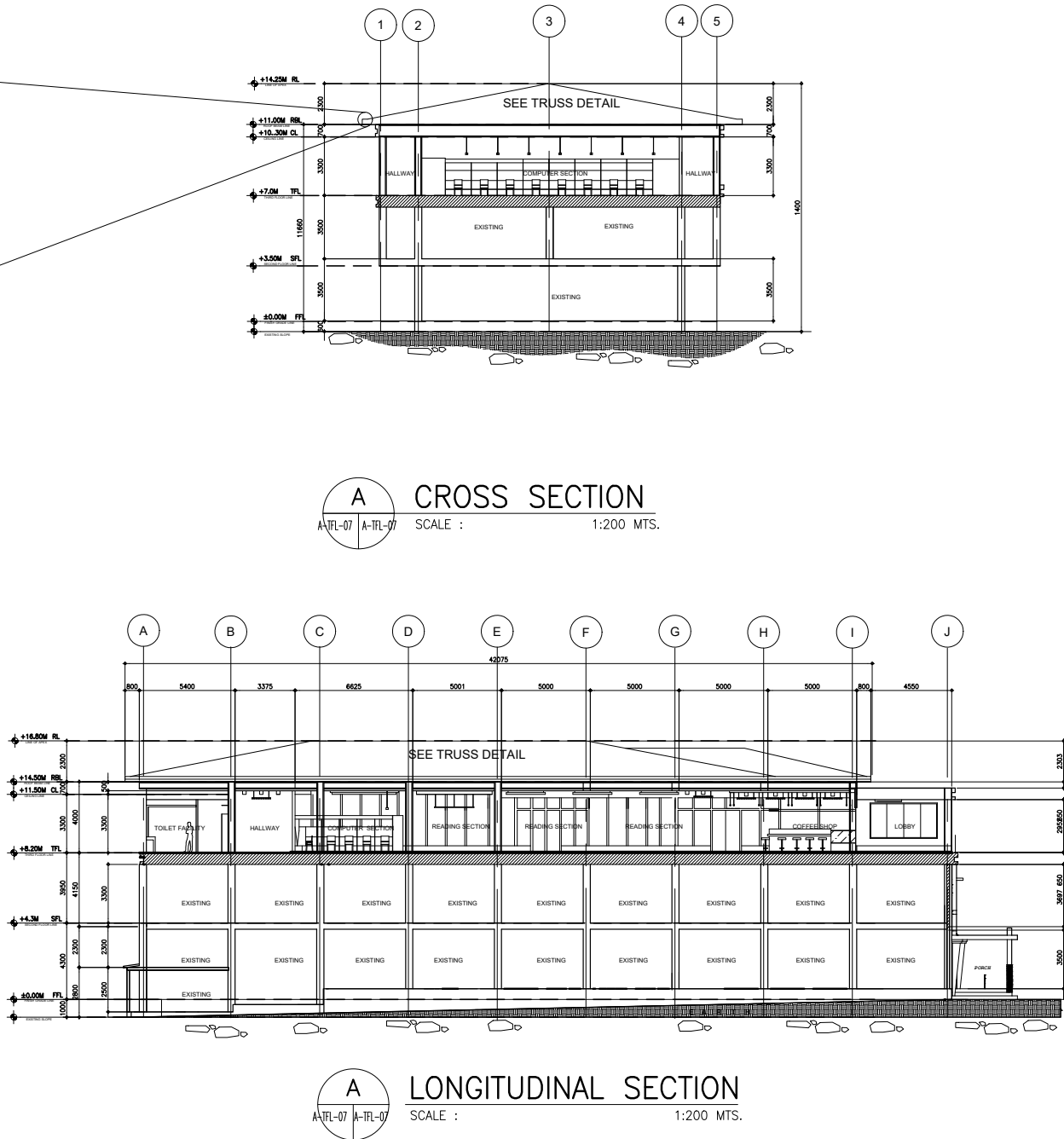
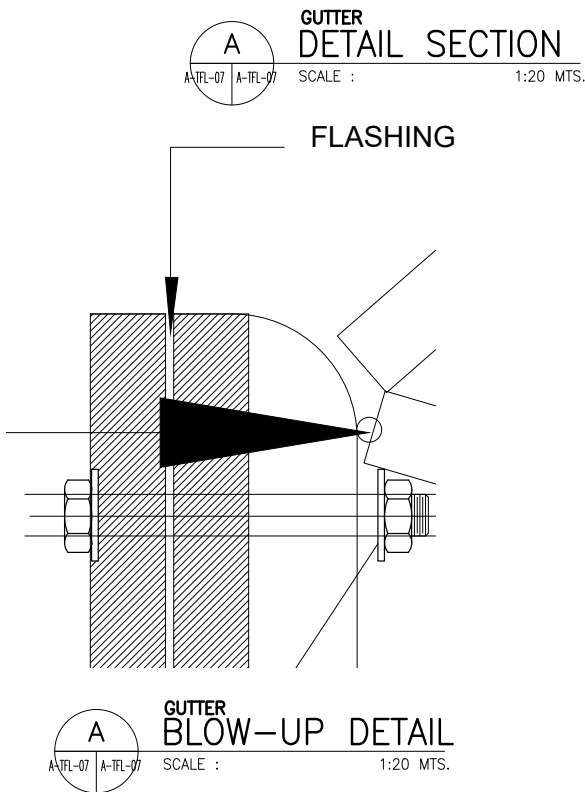

PROJECT TITLE:
**COMPLETION OF THIRD FLOOR
OF LIBRARY AT MAIN CAMPUS**

LOCATION:
BATAAN PENINSULA STATE UNIVERSITY
TENEJERO BALANGA CITY

STRUCTURAL ENGINEER

RES. NO. 1	
RES. NO. 2	
PLATE 1	
RES. NO. 1	

MASTER PLUMBER/SANITARY ENGINEER

RES. NO. 1	
RES. NO. 2	
PLATE 1	
RES. NO. 1	

PROFESSIONAL ELECTRICAL ENGINEER

RES. NO. 1	
RES. NO. 2	
PLATE 1	
RES. NO. 1	

PROFESSIONAL MECHANICAL ENGINEER

RES. NO. 1	
RES. NO. 2	
PLATE 1	
RES. NO. 1	

REVISION

NO.	DESCRIPTION	DATE
2		

PREPARED BY:

AR. ROXETTE S. UMEREZ
ARCHITECT 1, BPSU TWG

RES. NO. 1	
RES. NO. 2	
PLATE 1	

CHECKED BY:

AR. JO-ANA MARI Z. TANEGA
ARCHITECT 1, PPES OFFICE

RES. NO. 1	
RES. NO. 2	
PLATE 1	

REVIEWED BY:

AR. DANILO Y. GALURA
ARCHITECT II, TWG CONSULTANT

RECOMMENDED BY:

DR. EDMUNDO C. TUNGOL
VICE PRESIDENT ADMIN. & FINANCE

APPROVED BY:

DR. GREGORIO J. RODIS
UNIVERSITY PRESIDENT

REPUBLIC ACT 9266.
NOTE: THIS DRAWING, AS AN INSTRUMENT OF SERVICE, IS THE PROPERTY OF : BATAAN PENINSULA STATE UNIVERSITY AND AS SUCH MUST NOT BE REPRODUCED OR COPIED IN PART OR IN WHOLE WITHOUT THEIR PERMISSION ALL DRAWINGS ARE TO BE RETURNED WHEN NO LONGER IN USE.

SHEET CONTENT:	SHEET NUMBER:
CROSS SECTION LONGITUDINAL SECTION DETAIL SECTION BLOW-UP DETAIL	A-TFL-07

NOTE :
WRITTEN DIMENSIONS ON THESE DRAWINGS SHALL HAVE PRECEDENCE OVER SCALED DIMENSIONS. CONTRACTORS SHALL VERIFY AND BE RESPONSIBLE FOR ALL DIMENSIONS AND CONDITIONS ON THE JOB. THE DESIGNER MUST BE NOTIFIED IMMEDIATELY OF ANY VARIATIONS FROM THE DIMENSIONS AND CONDITIONS SHOWN BY THESE DRAWINGS.

NOTE :
ANY DISCREPANCY ON ALL DRAWINGS & SPECIFICATIONS (ARCHITECTURAL, STRUCTURAL, SANITARY, ELECTRICAL, MECHANICAL, ETC.) SHALL BE SUBJECT FOR VERIFICATION.



BATAAN PENINSULA STATE UNIVERSITY
TECHNICAL WORKING GROUP FOR INFRASTRUCTURE
CAPTOL COMPOUND, BRGY. TINEJERO, CITY OF BALANGA, BATAAN
E-MAIL: batpen@bpu.edu.ph / batpen@bpu.edu.ph
TELEPHONE NO. 1 (047) 237-12-00

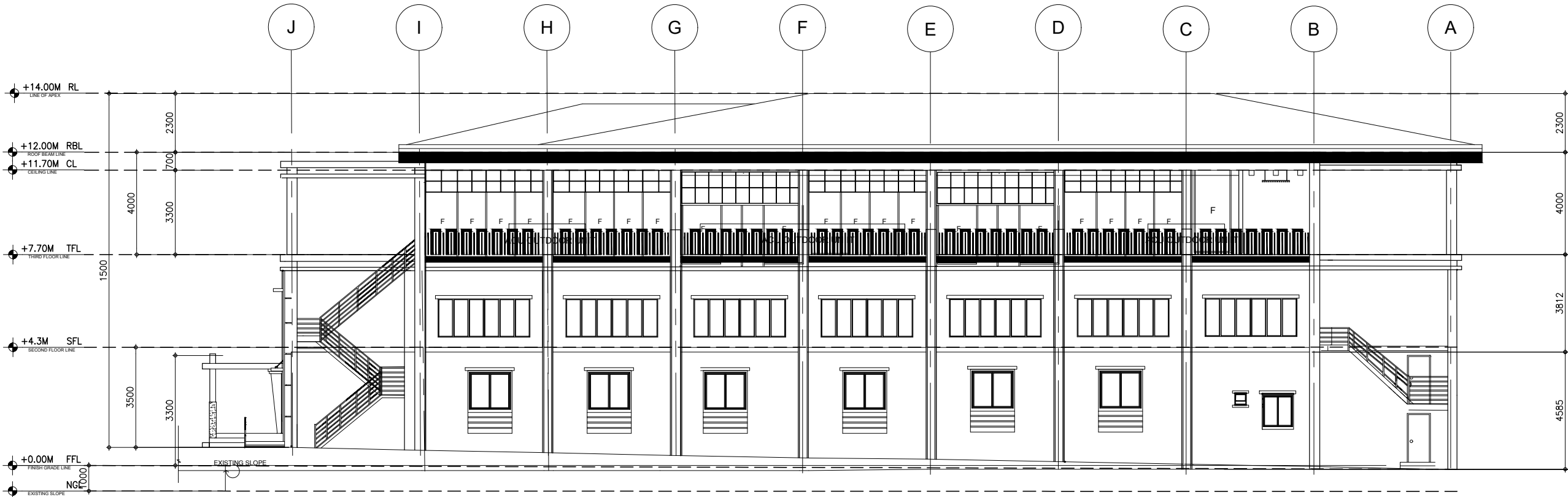

A RIGHT SIDE ELEVATION
A-TFL-06 A-TFL-06 SCALE : 1:100 MTS.

FLOOR FINISH SCHEDULE (FOR ARCHITECT'S APPROVAL)

FF-1	POLISHED CONCRETE RESIN 3000 FINISH
FF-2	6mm X 600mm x 600mm CERAMIC VITRIFIED TILES
FF-3	6mm X 300mm x 300mm CERAMIC VITRIFIED TILES (NON-SKID)

WALL FINISH SCHEDULE (FOR ARCHITECT'S APPROVAL)

PARTITION SCHEDULE (FOR ARCHITECT'S APPROVAL)

PROJECT TITLE:
COMPLETION OF THIRD FLOOR
OF LIBRARY AT MAIN CAMPUS

LOCATION:
BATAAN PENINSULA STATE UNIVERSITY
TENEJERO BALANGA CITY

STRUCTURAL ENGINEER
RES. NO. 1
PRL. NO. 2
PAGE 1
TS. NO. 1

MASTER PLUMBER/SANITARY ENGINEER
RES. NO. 1
PRL. NO. 2
PAGE 1
TS. NO. 1

PROFESSIONAL ELECTRICAL ENGINEER
RES. NO. 1
PRL. NO. 2
PAGE 1
TS. NO. 1

PROFESSIONAL MECHANICAL ENGINEER
RES. NO. 1
PRL. NO. 2
PAGE 1
TS. NO. 1

REVISION		
NO.	DESCRIPTION	DATE
2		

PREPARED BY:
AR. ROXETTE S. UMEREZ
ARCHITECT 1, GPSU TWO

RES. NO. 1
PRL. NO. 2
PAGE 1
TS. NO. 1

CHECKED BY:
AR. JO-ANA MARI Z. TANEGA
ARCHITECT 1, PPES OFFICE

RES. NO. 1
PRL. NO. 2
PAGE 1
TS. NO. 1

REVIEWED BY:
AR. DANILO Y. GALURA
ARCHITECT II, TWG CONSULTANT

RECOMMENDED BY:

DR. EDMUNDO C. TUNGOL
VICE PRESIDENT ADMIN. & FINANCE

APPROVED BY:

DR. GREGORIO J. RODIS
UNIVERSITY PRESIDENT

REPUBLIC ACT 9266.
NOTE: THIS DRAWING, AS AN INSTRUMENT OF SERVICE, IS THE PROPERTY OF : BATAAN PENINSULA STATE UNIVERSITY AND AS SUCH MUST NOT BE REPRODUCED OR COPIED IN PART OR IN WHOLE WITHOUT THEIR PERMISSION ALL DRAWINGS ARE TO BE RETURNED WHEN NO LONGER IN USE.

SHEET CONTENT: SHEET NUMBER:

LEFT SIDE ELEVATION
A-TFL-06

NOTE :
WRITTEN DIMENSIONS ON THESE DRAWINGS SHALL HAVE PRECEDENCE OVER SCALED DIMENSIONS. CONTRACTORS SHALL VERIFY AND BE RESPONSIBLE FOR ALL DIMENSIONS AND CONDITIONS ON THE JOB. THE DESIGNER MUST BE NOTIFIED IMMEDIATELY OF ANY VARIATIONS FROM THE DIMENSIONS AND CONDITIONS SHOWN BY THESE DRAWINGS.

NOTE :
ANY DISCREPANCY ON ALL DRAWINGS & SPECIFICATIONS (ARCHITECTURAL, STRUCTURAL, SANITARY, ELECTRICAL, MECHANICAL, ETC.) SHALL BE SUBJECT FOR VERIFICATION IF IN DOUBT, ASK! DO NOT SCALE!



BATAAN PENINSULA STATE UNIVERSITY
TECHNICAL WORKING GROUP FOR INFRASTRUCTURE
CAPITAL COMPOUND, BRGY. TIGLARIO, CITY OF BALANGA, BATAAN
E-MAIL: technicalgroup@bpsu.edu.ph / technicalgroup@bpsu.edu.ph
TELEPHONE NO. 1 (047) 537-15-08

FLOOR FINISH SCHEDULE (FOR ARCHITECT'S APPROVAL)		WALL FINISH SCHEDULE (FOR ARCHITECT'S APPROVAL)		PARTITION SCHEDULE (FOR ARCHITECT'S APPROVAL)	
FF-1	POLISHED CONCRETE RESIN 3000 FINISH				
FF-2	6mm X 600mm x 600mm CERAMIC VITRIFIED TILES				
FF-3	6mm X 300mm x 300mm CERAMIC VITRIFIED TILES (NON-SKID)				

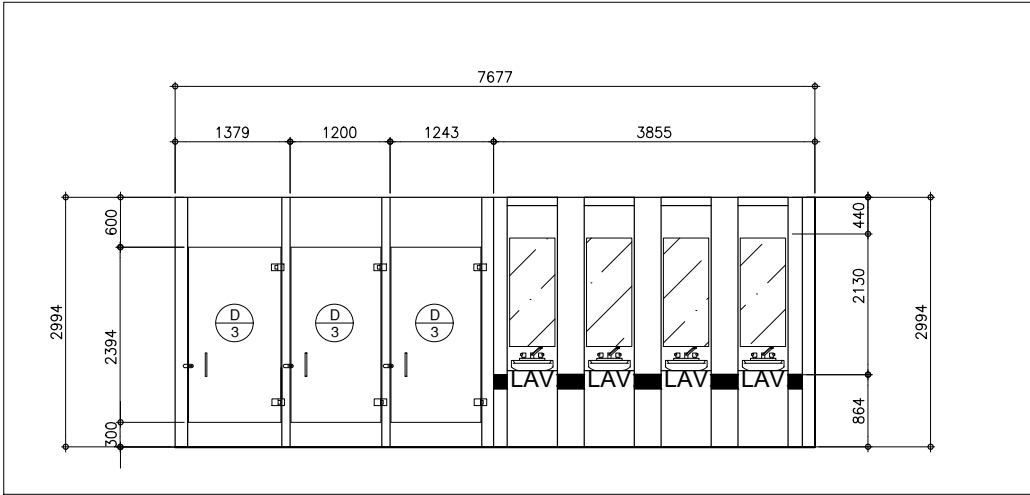

FEMALE
A
TOILET FACILITY PLAN
A-TFL-08 A-TFL-08 SCALE : 1:50 MTS.

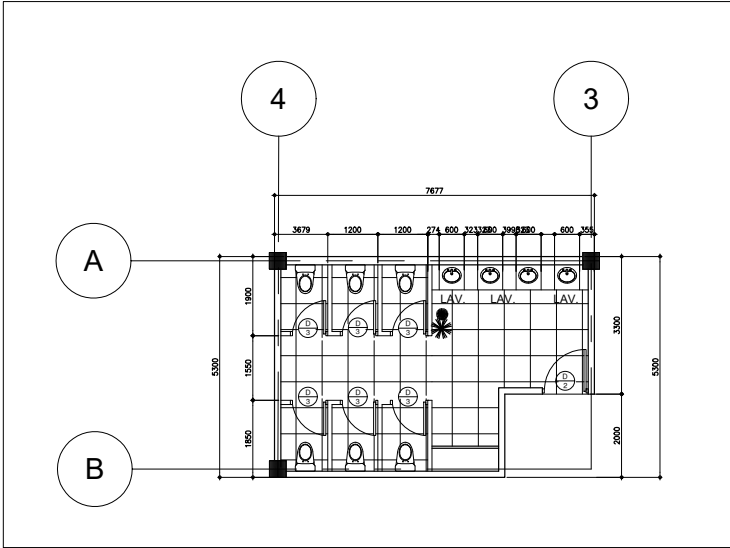

FEMALE
A
TOILET FACILITY PLAN
A-TFL-03 A-TFL-03 SCALE : 1:100 MTS.

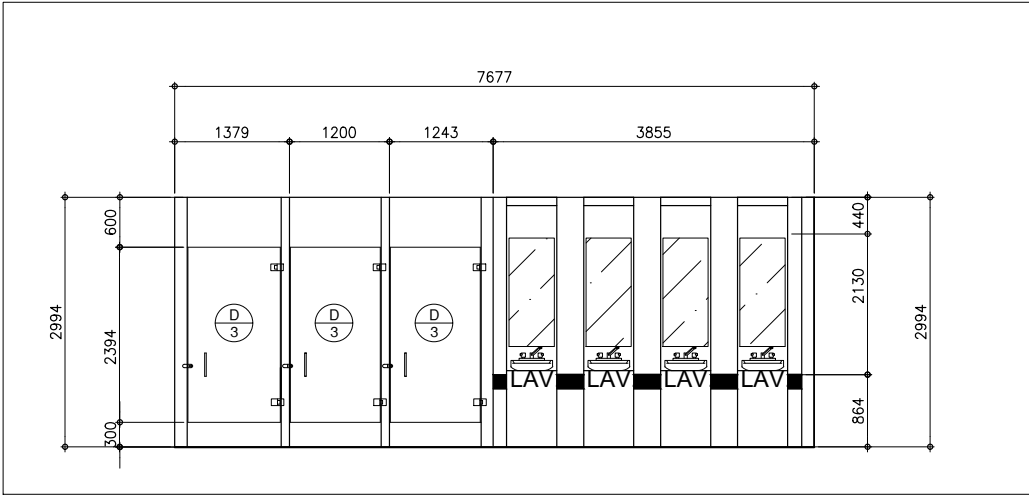

MALE
A
TOILET FACILITY PLAN
A-TFL-08 A-TFL-08 SCALE : 1:50 M.

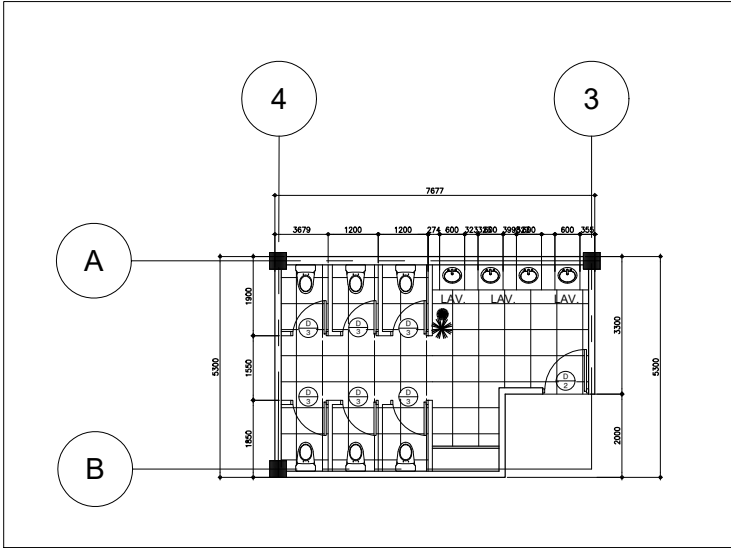

MALE
A
TOILET FACILITY PLAN
A-TFL-03 A-TFL-03 SCALE : 1:100 M.

PROJECT TITLE:
COMPLETION OF THIRD FLOOR
OF LIBRARY AT MAIN CAMPUS

LOCATION:
BATAAN PENINSULA STATE UNIVERSITY
TENEJERO BALANGA CITY

STRUCTURAL ENGINEER

REG. NO. 1	
PRO. NO. 2	
PLATE 1	
TR. NO. 1	

MASTER PLUMBER/SANITARY ENGINEER

REG. NO. 1	
PRO. NO. 2	
PLATE 1	
TR. NO. 1	

PROFESSIONAL ELECTRICAL ENGINEER

REG. NO. 1	
PRO. NO. 2	
PLATE 1	
TR. NO. 1	

PROFESSIONAL MECHANICAL ENGINEER

REG. NO. 1	
PRO. NO. 2	
PLATE 1	
TR. NO. 1	

REVISION

NO.	DESCRIPTION	DATE
2		

PREPARED BY:

AR. ROXETTE S. UMEREZ
ARCHITECT 1, GPSU TWO

REG. NO. 1	
PRO. NO. 2	
PLATE 1	

CHECKED BY:

AR. JO-ANA MARI Z. TANEGA
ARCHITECT 1, PPES OFFICE

REG. NO. 1	
PRO. NO. 2	
PLATE 1	

REVIEWED BY:

AR. DANILO Y. GALURA
ARCHITECT II, TWG CONSULTANT

RECOMMENDED BY:

DR. EDMUNDO C. TUNGOL
VICE PRESIDENT ADMIN. & FINANCE

APPROVED BY:

DR. GREGORIO J. RODIS
UNIVERSITY PRESIDENT

REPUBLIC ACT 9266.
NOTE: THIS DRAWING, AS AN INSTRUMENT OF SERVICE, IS THE PROPERTY OF : BATAAN PENINSULA STATE UNIVERSITY AND AS SUCH MUST NOT BE REPRODUCED OR COPIED IN PART OR IN WHOLE WITHOUT THEIR PERMISSION. ALL DRAWINGS ARE TO BE RETURNED WHEN NO LONGER IN USE.

SHEET CONTENT: SHEET NUMBER:

TOILET FACILITY
BLOW-UP PLAN
SECTION

A-TFL-08

NOTE :
WRITTEN DIMENSIONS ON THESE DRAWINGS SHALL HAVE PRECEDENCE OVER SCALED DIMENSIONS. CONTRACTORS SHALL VERIFY AND BE RESPONSIBLE FOR ALL DIMENSIONS AND CONDITIONS ON THE JOB. THE DESIGNER MUST BE NOTIFIED IMMEDIATELY OF ANY VARIATIONS FROM THE DIMENSIONS AND CONDITIONS SHOWN BY THESE DRAWINGS.



BATAAN PENINSULA STATE UNIVERSITY
TECHNICAL WORKING GROUP FOR INFRASTRUCTURE
CAPITAL COMPOUND, BRGY. TIGLARA, CITY OF BALANGA, BATAAN
E-MAIL: technicalworkinggroup@bpu.edu.ph / technicalworkinggroup17@gmail.com
TELEPHONE NO. 1 (047) 537-15-00

CEILING FINISH SCHEDULE (FOR ARCHITECT'S APPROVAL)

CF-1	4mm THK. FIBER CEMENT BOARD (SEMI GLOSS PAINTED FINISH)
CF-2	600X600 mm ACOUSTIC BOARD
CF-3	EXPOSED CEILING
CF-4	STRIP CEILING (FOR VERIFICATION)

SYMBOLS AND LEGENDS (FOR ARCHITECT'S APPROVAL)

	TRACKLIGHT 5 HEAD
	7X1 WATTS DOWN LIGHT LED
	PENDANT LIGHT W/LED BULB E,27 SOCKET
	WALL LAMP WITH 12W LED BULB
	TRACKLIGHT 5 HEAD

PARTITION SCHEDULE (FOR ARCHITECT'S APPROVAL)

	30" DECORATIVE CEILING PAN WITH 5 LIGHTS AND BLADES
	PINLIGHT CASING E-27 SOCKETS

PROJECT TITLE:

COMPLETION OF THIRD FLOOR
OF LIBRARY AT MAIN CAMPUS

LOCATION:

BATAAN PENINSULA STATE UNIVERSITY
TENEJERO BALANGA CITY

STRUCTURAL ENGINEER

RES. NO. 1	
RES. NO. 2	
RES. NO. 3	
RES. NO. 4	

MASTER PLUMBER/SANITARY ENGINEER

RES. NO. 1	
RES. NO. 2	
RES. NO. 3	
RES. NO. 4	

PROFESSIONAL ELECTRICAL ENGINEER

RES. NO. 1	
RES. NO. 2	
RES. NO. 3	
RES. NO. 4	

PROFESSIONAL MECHANICAL ENGINEER

RES. NO. 1	
RES. NO. 2	
RES. NO. 3	
RES. NO. 4	

REVISION

NO.	DESCRIPTION	DATE
2		

PREPARED BY:

AR. ROXETTE S. UMEREZ

ARCHITECT 1, GPSU TWO

RES. NO. 1	
RES. NO. 2	
RES. NO. 3	
RES. NO. 4	

CHECKED BY:

AR. JO-ANA MARI Z. TANEGA

ARCHITECT 1, PPES OFFICE

RES. NO. 1	
RES. NO. 2	
RES. NO. 3	
RES. NO. 4	

REVIEWED BY:

AR. DANILO Y. GALURA

ARCHITECT II, TWG CONSULTANT

RECOMMENDED BY:

DR. EDMUNDO C. TUNGOL

VICE PRESIDENT ADMIN. & FINANCE

APPROVED BY:

DR. GREGORIO J. RODIS

UNIVERSITY PRESIDENT

REPUBLIC ACT 9266.

NOTE: THIS DRAWING, AS AN INSTRUMENT OF SERVICE, IS THE PROPERTY OF BATAAN PENINSULA STATE UNIVERSITY AND AS SUCH MUST NOT BE REPRODUCED OR COPIED IN PART OR IN WHOLE WITHOUT THEIR PERMISSION. ALL DRAWINGS ARE TO BE RETURNED WHEN NO LONGER IN USE.

SHEET CONTENT:

TOP PLAN

SHEET NUMBER:

A-TFL-09



REFLECTED CEILING PLAN

SCALE :

1:100 M.

NOTE :
WRITTEN DIMENSIONS ON THESE DRAWINGS SHALL HAVE PRECEDENCE OVER SCALED DIMENSIONS. CONTRACTORS SHALL VERIFY AND BE RESPONSIBLE FOR ALL DIMENSIONS AND CONDITIONS ON THE JOB. THE DESIGNER MUST BE NOTIFIED IMMEDIATELY OF ANY VARIATIONS FROM THE DIMENSIONS AND CONDITIONS SHOWN BY THESE DRAWINGS.

NOTE :
ANY DISCREPANCY ON ALL DRAWINGS & SPECIFICATIONS (ARCHITECTURAL, STRUCTURAL, SANITARY, ELECTRICAL, MECHANICAL, ETC.) SHALL BE SUBJECT FOR VERIFICATION.



BATAAN PENINSULA STATE UNIVERSITY
TECHNICAL WORKING GROUP FOR INFRASTRUCTURE
CAPITAL COMPOUND, BRGY. TIGLERO, CITY OF BALANGA, BATAAN
E-MAIL: technicalworkinggroup@bpu.edu.ph / infrastructure@bpu.edu.ph
TELEPHONE NO. 1 (047) 537-15-00

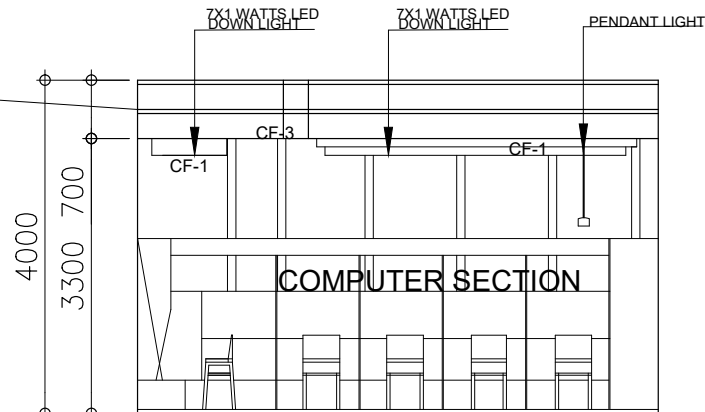
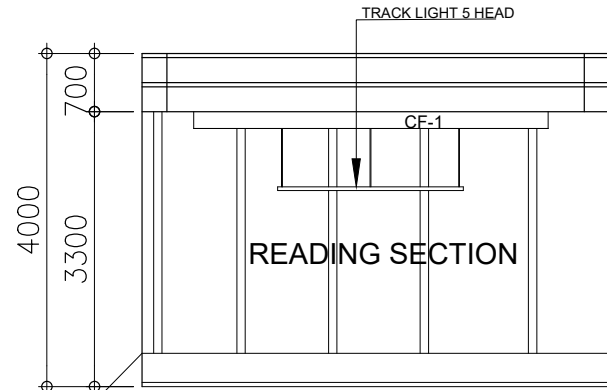
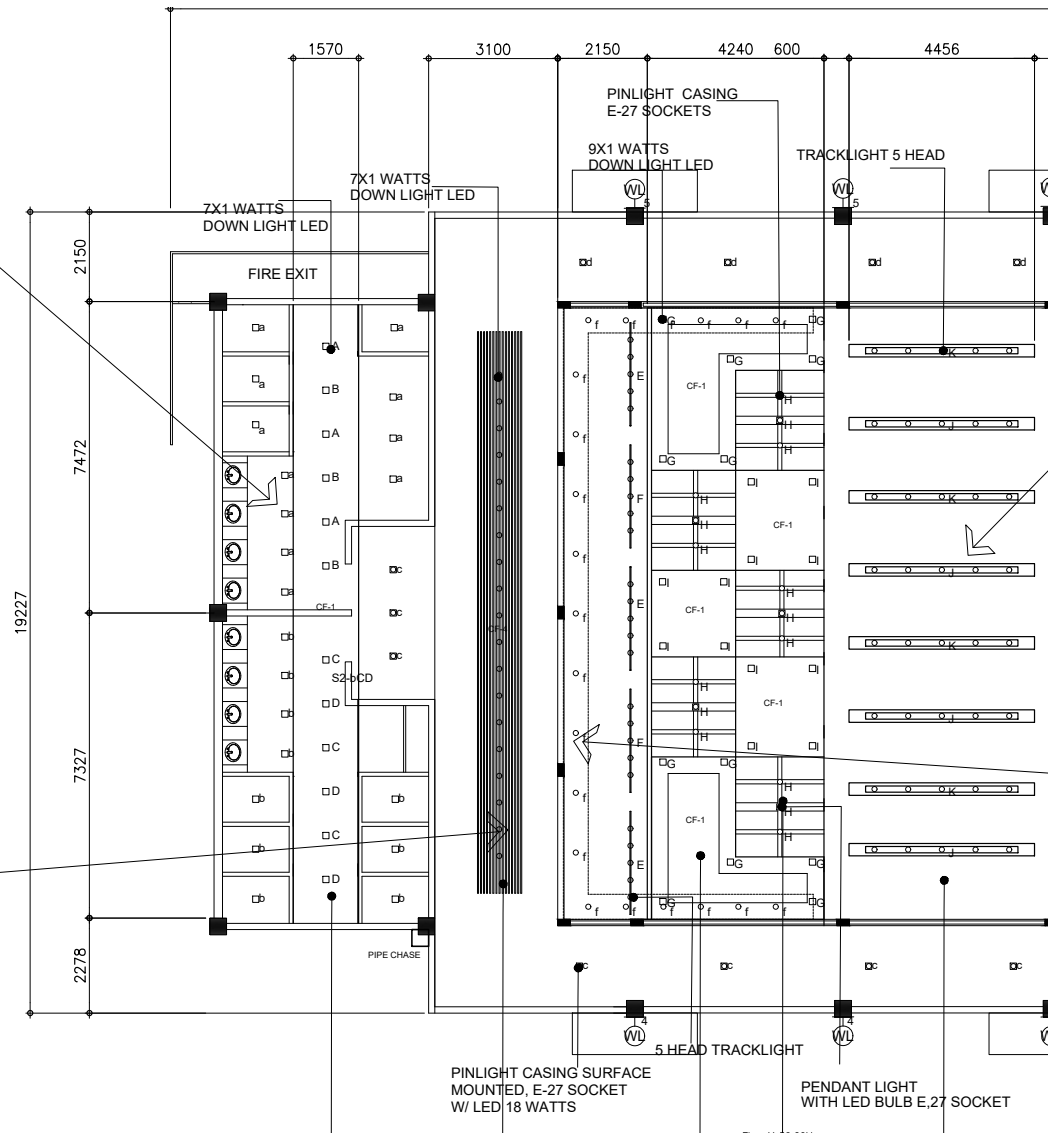
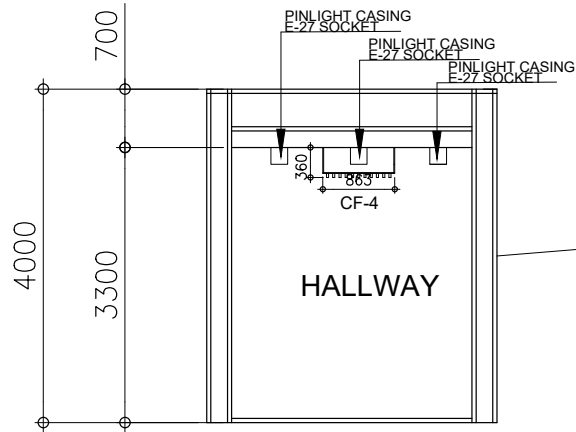
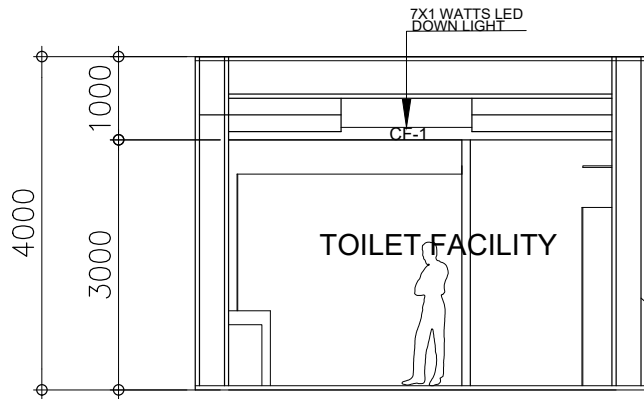

**BLOW-UP
REFLECTED CEILING PLAN**
A-TFL-10 A-TFL-10 SCALE : 1:100 M.

CEILING FINISH SCHEDULE (FOR ARCHITECT'S APPROVAL)

CF-1	4mm THK. FIBER CEMENT BOARD (SEMI GLOSS PAINTED FINISH)
CF-2	600X600 mm ACOUSTIC BOARD
CF-3	EXPOSED CEILING
CF-4	STRIP CEILING (FOR VERIFICATION)

SYMBOLS AND LEGENDS (FOR ARCHITECT'S APPROVAL)

	TRACKLIGHT 5 HEAD
	7X1 WATTS DOWN LIGHT LED
	PENDANT LIGHT W/LED BULB E,27 SOCKET
	WALL LAMP WITH 12W LED BULB
	TRACKLIGHT 5 HEAD

SYMBOLS AND LEGENDS (FOR ARCHITECT'S APPROVAL)

	30" DECORATIVE CEILING PAN WITH 5 LIGHTS AND BLADES
	PINLIGHT CASING E-27 SOCKETS

PROJECT TITLE:

COMPLETION OF THIRD FLOOR
OF LIBRARY AT MAIN CAMPUS

LOCATION:

BATAAN PENINSULA STATE UNIVERSITY
TENEJERO BALANGA CITY

STRUCTURAL ENGINEER

RES. NO. 1	
RES. NO. 2	
PLATE 1	
RES. NO. 1	

MASTER PLUMBER/SANITARY ENGINEER

RES. NO. 1	
RES. NO. 2	
PLATE 1	
RES. NO. 1	

PROFESSIONAL ELECTRICAL ENGINEER

RES. NO. 1	
RES. NO. 2	
PLATE 1	
RES. NO. 1	

PROFESSIONAL MECHANICAL ENGINEER

RES. NO. 1	
RES. NO. 2	
PLATE 1	
RES. NO. 1	

REVISION

NO.	DESCRIPTION	DATE
2		

PREPARED BY:

AR. ROXETTE S. UMEREZ
ARCHITECT 1, BPSU TWO

RES. NO. 1	
RES. NO. 2	
PLATE 1	

CHECKED BY:

AR. JO-ANA MARI Z. TANEGA
ARCHITECT 1, PPES OFFICE

RES. NO. 1	
RES. NO. 2	
PLATE 1	

REVIEWED BY:

AR. DANILO Y. GALURA
ARCHITECT II, TWG CONSULTANT

RECOMMENDED BY:

DR. EDMUNDO C. TUNGOL
VICE PRESIDENT ADMIN. & FINANCE

APPROVED BY:

DR. GREGORIO J. RODIS
UNIVERSITY PRESIDENT

REPUBLIC ACT 9266.
NOTE: THIS DRAWING, AS AN INSTRUMENT OF SERVICE, IS THE PROPERTY OF : BATAAN PENINSULA STATE UNIVERSITY AND AS SUCH MUST NOT BE REPRODUCED OR COPIED IN PART OR IN WHOLE WITHOUT THEIR PERMISSION. ALL DRAWINGS ARE TO BE RETURNED WHEN NO LONGER IN USE.

SHEET CONTENT:	SHEET NUMBER:
HCP PLAN BLOW-UP PLAN	

A-TFL-10

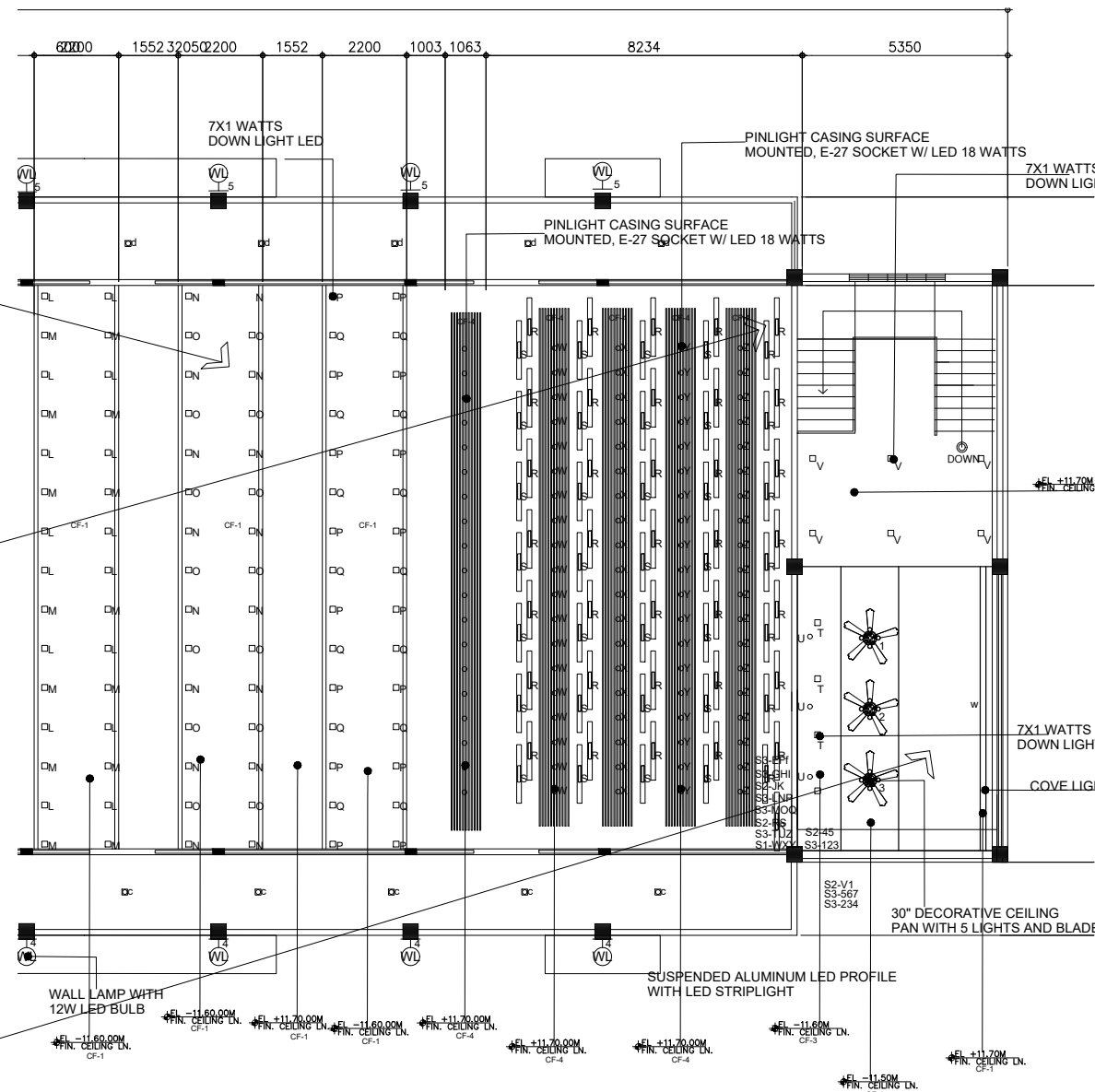
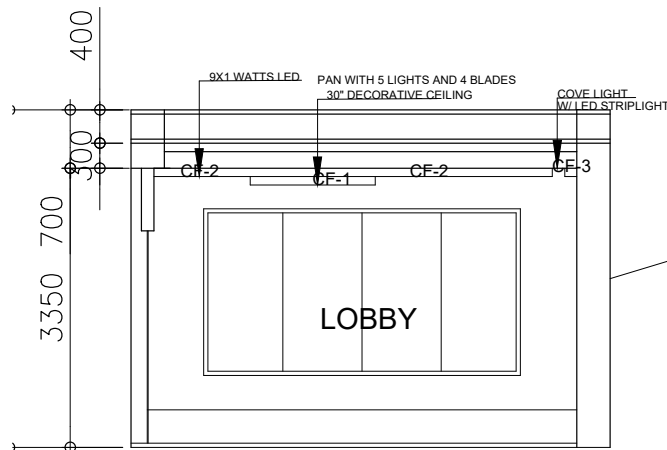

**BLOW-UP
REFLECTED CEILING PLAN**

A
A-11-11 A-11-11

SCALE : 1:100 M.



BATAAN PENINSULA STATE UNIVERSITY
TECHNICAL WORKING GROUP FOR INFRASTRUCTURE

CAPITOL COMPOUND, BANGY, TIGERJONG, CITY OF BALANGA, BATAAN,
E-MAIL: bpu-technical2016@gmail.com / bpuwgs2017@gmail.com
TELEPHONE NO.: (047) 237-18-88

[illegible]

PROJECT TITLE:	COMPLETION OF THIRD FLOOR OF LIBRARY AT MAIN CAMPUS
----------------	--

LOCATION:	BATAAN PENINSULA STATE UNIVERSTY TENEJERO BALANGA CITY
-----------	---

STRUCTURAL ENGINEER

DEL. NO :	
PR. NO :	
PLAC :	
TR. NO :	

MASTER PLUMBER/SANITARY ENGINEER

REL. NO :	
PR. NO :	
PLACE :	
TR. NO :	

PROFESSIONAL ELECTRICAL ENGINEER

PROFESSIONAL ELECTRICAL ENGINEER	
REG. NO. :	
FIR. NO. :	
PLATE :	
TEN. NO. :	

PROFESSIONAL MECHANICAL ENGINEER

REL. NO :	
FILE NO :	
PLACE :	
THE NO. :	

REVISION

NO.	DESCRIPTION	DATE
2		

PREPARED BY:

AR. ROXETTE S. UMEREZ
ARCHITECT 1, BPSU TWO

GEN. NO :	
POL. NO :	
PLACE :	
CHECKED BY:	

CHECKED BY:

AR. JO-ANA MARI Z. TANEGA
ARCHITECT 1, PPES OFFICE

GEN. NO :	
POL. NO :	
PLACE :	
REVIEWED BY:	

REVIEWED BY:

AR. DANILO Y. GALURA
ARCHITECT II, TWG CONSULTANT

RECOMMENDED BY:

DR. EDMUNDO C. TUNGOL
VICE PRESIDENT ADMIN. & FINANCE

APPROVED BY:

DR. GREGORIO J. RODIS
UNIVERSITY PRESIDENT

REPUBLIC ACT 9266.

NOTE: THIS DRAWING, AS AN INSTRUMENT OF SERVICE, IS THE PROPERTY OF : BATAAN PENINSULA STATE UNIVERSITY AND AS SUCH MUST NOT BE REPRODUCED OR COPIED IN PART OR IN WHOLE WITHOUT THEIR PERMISSION. ALL DRAWINGS ARE TO BE RETURNED WHEN NO LONGER IN USE.

SHEET CONTENT:	SHEET NUMBER:
RCP PLAN	
BLOW-UP PLAN	

A-TFL-11

NOTE : WRITTEN DIMENSIONS ON THESE DRAWINGS SHALL HAVE PRECEDENCE OVER SCALED DIMENSIONS. CONTRACTORS SHALL VERIFY AND BE RESPONSIBLE FOR ALL DIMENSIONS AND CONDITIONS ON THE JOB. THE DESIGNER MUST BE NOTIFIED IMMEDIATELY OF ANY DISCREPANCY ON ALL DRAWINGS & SPECIFICATIONS (ARCHITECTURAL, STRUCTURAL, SANITARY, ELECTRICAL, MECHANICAL ETC.) SHALL BE SUBJECT FOR VERIFICATION FROM THE DIMENSIONS AND CONDITIONS SHOWN BY THESE DRAWINGS.

NOTE : ANY DISCREPANCY ON ALL DRAWINGS & SPECIFICATIONS (ARCHITECTURAL, STRUCTURAL, SANITARY, ELECTRICAL, MECHANICAL ETC.) SHALL BE SUBJECT FOR VERIFICATION FROM THE DIMENSIONS AND CONDITIONS SHOWN BY THESE DRAWINGS.

NOTE : IF IN DOUBT, ASK! DO NOT SCALE!

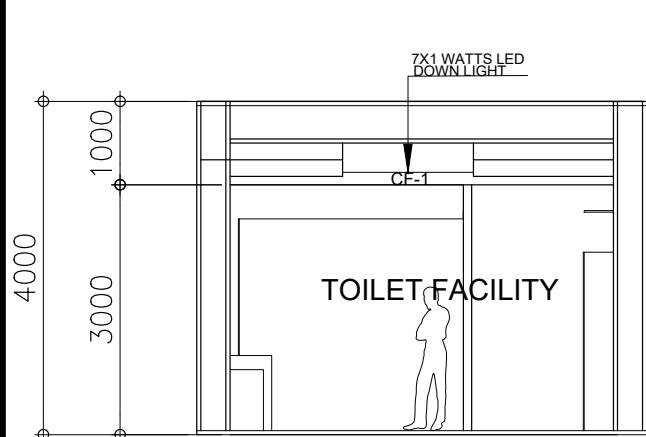

TOILET FACILITY
DETAIL SECTION
SCALE : 1:50 MTS.

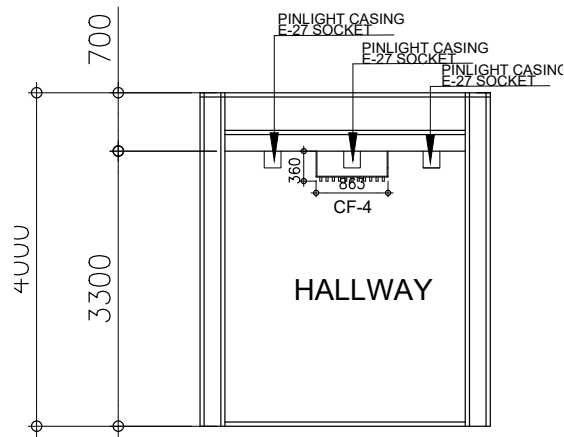

HALLWAY
DETAIL SECTION
SCALE : 1:50 MTS.

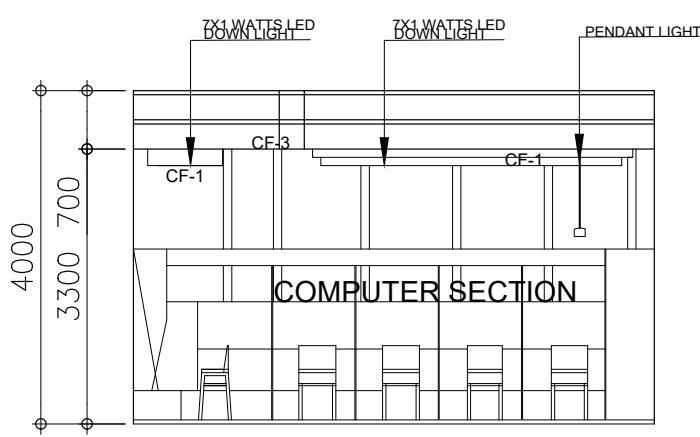

COMPUTER SECTION
DETAIL SECTION
SCALE : 1:50 MTS.

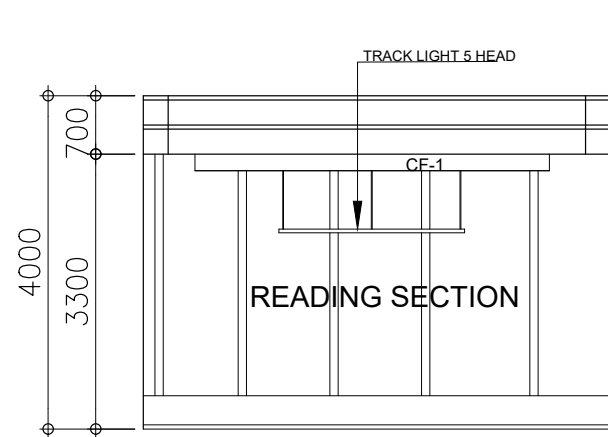

READING SECTION
DETAIL SECTION
SCALE : 1:50 MTS.

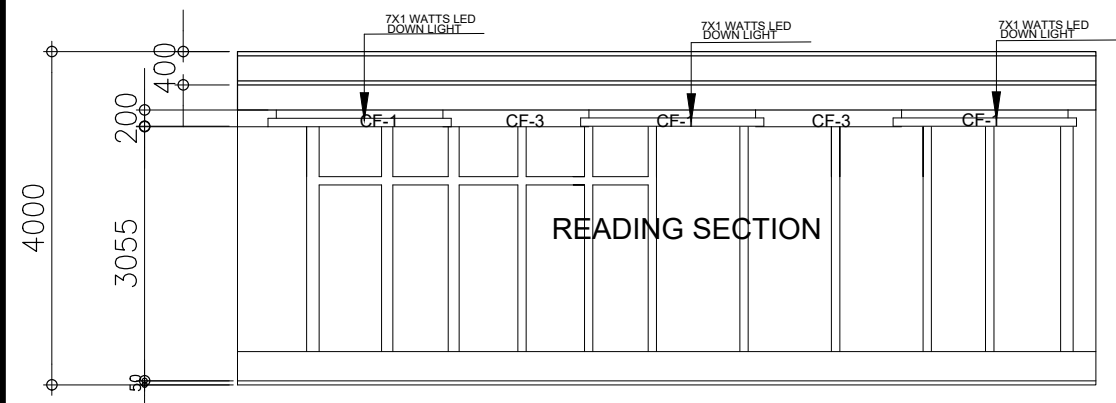

READING SECTION
DETAIL SECTION
SCALE : 1:50 MTS.

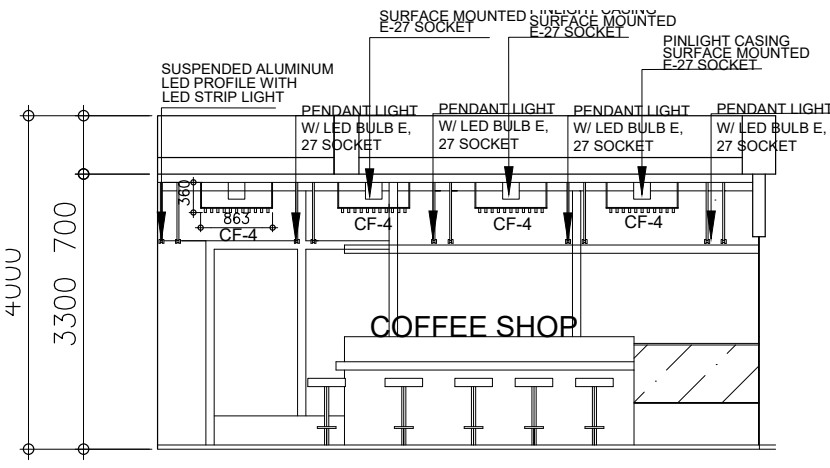

COFFEE SHOP
DETAIL SECTION
SCALE : 1:50 MTS.

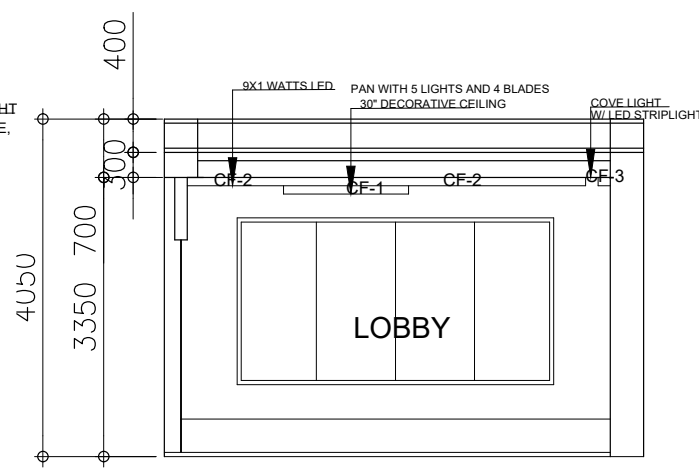

LOBBY
DETAIL SECTION
SCALE : 1:50 MTS.



BATAAN PENINSULA STATE UNIVERSITY
TECHNICAL WORKING GROUP FOR INFRASTRUCTURE
CAPITAL COMPOUND, BRGY. TENEJERO, CITY OF BALANGA, BATAAN
E-MAIL: technicalworkinggroup@bpu.edu.ph / technicalworkinggroup17@gmail.com
TELEPHONE NO. : (047) 537-15-00

CEILING FINISH SCHEDULE (FOR ARCHITECT'S APPROVAL)	
CF-1	4mm THK. FIBER CEMENT BOARD (SEMI GLOSS PAINTED FINISH)
CF-2	600X600 mm ACOUSTIC BOARD
CF-3	EXPOSED CEILING
CF-4	STRIP CEILING (FOR VERIFICATION)

SYMBOLS AND LEGENDS (FOR ARCHITECT'S APPROVAL)	
	TRACKLIGHT 5 HEAD
	7X1 WATTS DOWN LIGHT LED
	PENDANT LIGHT W/LED BULB E,27 SOCKET
	WALL LAMP WITH 12W LED BULB
	TRACKLIGHT 5 HEAD

SYMBOLS AND LEGENDS (FOR ARCHITECT'S APPROVAL)	
	30° DECORATIVE CEILING PAN WITH 5 LIGHTS AND BLADES
	PINLIGHT CASING E-27 SOCKETS

PROJECT TITLE:		
OF LIBRARY AT MAIN CAMPUS		
LOCATION: BATAAN PENINSULA STATE UNIVERSITY TENEJERO BALANGA CITY		
STRUCTURAL ENGINEER		
RES. NO. 1		
RES. NO. 2		
PLATE 1		
TR. NO. 1		
MASTER PLUMBER/SANITARY ENGINEER		
RES. NO. 1		
RES. NO. 2		
PLATE 1		
TR. NO. 1		
PROFESSIONAL ELECTRICAL ENGINEER		
RES. NO. 1		
RES. NO. 2		
PLATE 1		
TR. NO. 1		
PROFESSIONAL MECHANICAL ENGINEER		
RES. NO. 1		
RES. NO. 2		
PLATE 1		
TR. NO. 1		
REVISION		
NO.	DESCRIPTION	DATE
2		
PREPARED BY:		
AR. ROXETTE S. UMEREZ		
ARCHITECT 1, GPSU TWG		
RES. NO. 1		
RES. NO. 2		
PLATE 1		
CHECKED BY:		
AR. JO-ANA MARI Z. TANEGA		
ARCHITECT 1, PPES OFFICE		
RES. NO. 1		
RES. NO. 2		
PLATE 1		
REVIEWED BY:		
AR. DANILO Y. GALURA		
ARCHITECT II, TWG CONSULTANT		
RECOMMENDED BY:		
DR. EDMUNDO C. TUNGOL		
VICE PRESIDENT ADMIN. & FINANCE		
APPROVED BY:		
DR. GREGORIO J. RODIS		
UNIVERSITY PRESIDENT		
REPUBLIC ACT 9266.		
NOTE: THIS DRAWING, AS AN INSTRUMENT OF SERVICE, IS THE PROPERTY OF BATAAN PENINSULA STATE UNIVERSITY AND AS SUCH MUST NOT BE REPRODUCED OR COPIED IN PART OR IN WHOLE WITHOUT THEIR PERMISSION. ALL DRAWINGS ARE TO BE RETURNED WHEN NO LONGER IN USE.		
SHEET CONTENT: PERSPECTIVE SITE DEVELOPMENT PLAN VICINITY MAP		SHEET NUMBER: A-TFL-12

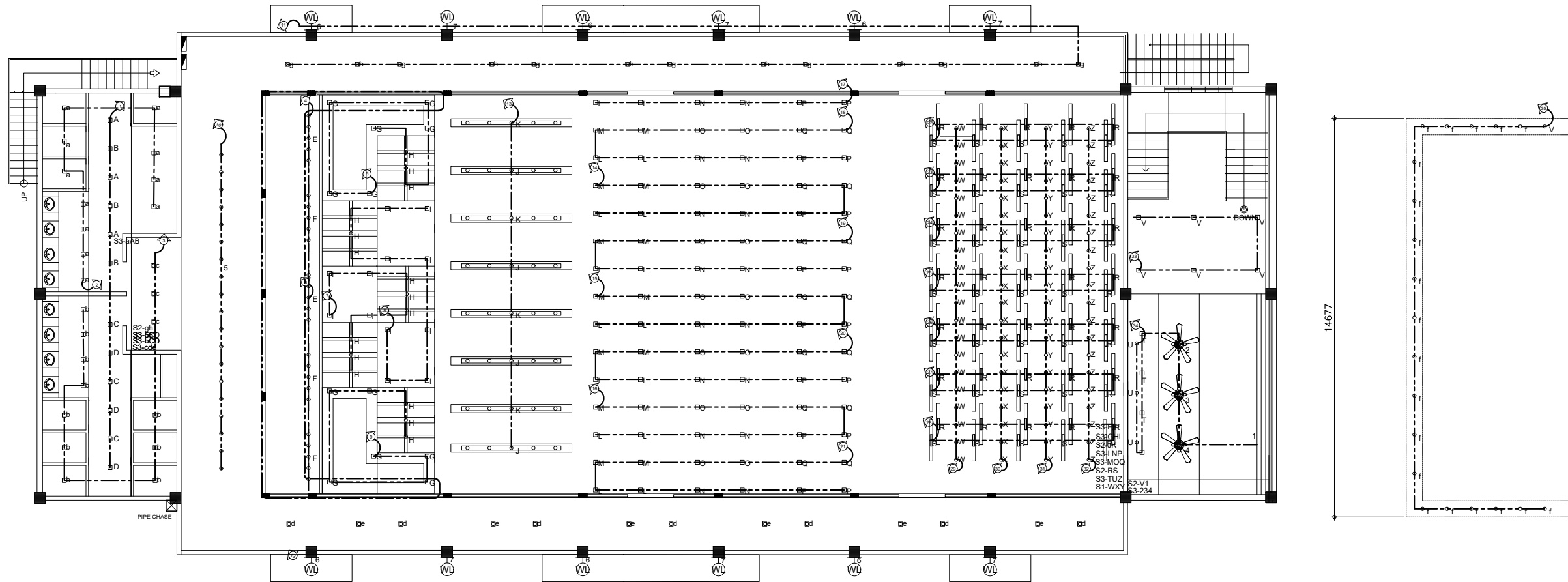

THIRD FLOOR
A LIGHTING LAYOUT
SCALE : 1:100 M.

THIRD FLOOR
A BLOW-UP LIGHTING LAYOUT
SCALE : 1:100 M.



BATAAN PENINSULA STATE UNIVERSITY
TECHNICAL WORKING GROUP FOR INFRASTRUCTURE
CAPITAL COMPOUND, BRGY. TIGLARIO, CITY OF BALANGA, BATAAN
E-MAIL: batpen@bpu.edu.ph / batpen@bpu.edu.ph / batpen@bpu.edu.ph
TELEPHONE NO. 1 (047) 537-15-00

FLOOR FINISH SCHEDULE (FOR ARCHITECT'S APPROVAL)		WALL FINISH SCHEDULE (FOR ARCHITECT'S APPROVAL)		PARTITION SCHEDULE (FOR ARCHITECT'S APPROVAL)	
FF-1	POLISHED CONCRETE RESIN 3000 FINISH				
FF-2	6mm X 600mm x 600mm CERAMIC VITRIFIED TILES				
FF-3	6mm X 300mm x 300mm CERAMIC VITRIFIED TILES (NON-SKID)				

PROJECT TITLE:		
COMPLETION OF THIRD FLOOR OF LIBRARY AT MAIN CAMPUS		
LOCATION:		
BATAAN PENINSULA STATE UNIVERSITY TENEJERO BALANGA CITY		
STRUCTURAL ENGINEER		
REL. NO. 1		
REL. NO. 2		
PLATE 1		
REL. NO. 1		
MASTER PLUMBER/SANITARY ENGINEER		
REL. NO. 1		
REL. NO. 2		
PLATE 1		
REL. NO. 1		
PROFESSIONAL ELECTRICAL ENGINEER		
REL. NO. 1		
REL. NO. 2		
PLATE 1		
REL. NO. 1		
PROFESSIONAL MECHANICAL ENGINEER		
REL. NO. 1		
REL. NO. 2		
PLATE 1		
REL. NO. 1		
REVISION		
NO.	DESCRIPTION	DATE
2		
PREPARED BY:		
AR. ROXETTE S. UMEREZ		
ARCHITECT 1, GPSU TWO		
REL. NO. 1		
REL. NO. 2		
PLATE 1		
CHECKED BY:		
AR. JO-ANA MARI Z. TANEGA		
ARCHITECT 1, PPES OFFICE		
REL. NO. 1		
REL. NO. 2		
PLATE 1		
REVIEWED BY:		
AR. DANILO Y. GALURA		
ARCHITECT II, TWG CONSULTANT		
RECOMMENDED BY:		
DR. EDMUNDO C. TUNGOL		
VICE PRESIDENT ADMIN. & FINANCE		
APPROVED BY:		
DR. GREGORIO J. RODIS		
UNIVERSITY PRESIDENT		
REPUBLIC ACT 9266.		
NOTE: THIS DRAWING, AS AN INSTRUMENT OF SERVICE, IS THE PROPERTY OF : BATAAN PENINSULA STATE UNIVERSITY AND AS SUCH MUST NOT BE REPRODUCED OR COPIED IN PART OR IN WHOLE WITHOUT THEIR PERMISSION ALL DRAWINGS ARE TO BE RETURNED WHEN NO LONGER IN USE.		
SHEET CONTENT:		SHEET NUMBER:
LIGHTING LAYOUT BLOW-UP LIGHTING LAYOUT		A-TFL-13

NOTE : WRITTEN DIMENSIONS ON THESE DRAWINGS SHALL HAVE PRECEDENCE OVER SCALED DIMENSIONS. CONTRACTORS SHALL VERIFY AND BE RESPONSIBLE FOR ALL DIMENSIONS AND CONDITIONS ON THE JOB. THE DESIGNER MUST BE NOTIFIED IMMEDIATELY OF ANY VARIATIONS FROM THE DIMENSIONS AND CONDITIONS SHOWN BY THESE DRAWINGS.

NOTE : ANY DISCREPANCY ON ALL DRAWINGS & SPECIFICATIONS (ARCHITECTURAL, STRUCTURAL, SANITARY, ELECTRICAL, MECHANICAL, ETC.) SHALL BE SUBJECT FOR VERIFICATION IF IN DOUBT, ASK! DO NOT SCALE!



BATAAN PENINSULA STATE UNIVERSITY
TECHNICAL WORKING GROUP FOR INFRASTRUCTURE
CAPITAL COMPOUND, BRGY. TIGLERO, CITY OF BALANGA, BATAAN
E-MAIL: technicalworkinggroup@bpu.edu.ph / technicalworkinggroup@bpu.edu.ph
TELEPHONE NO. : (047) 537-15-00

FLOOR FINISH SCHEDULE (FOR ARCHITECT'S APPROVAL)		WALL FINISH SCHEDULE (FOR ARCHITECT'S APPROVAL)		PARTITION SCHEDULE (FOR ARCHITECT'S APPROVAL)	
FF-1	POLISHED CONCRETE RESIN 3000 FINISH				
FF-2	6mm X 600mm x 600mm CERAMIC VITRIFIED TILES				
FF-3	6mm X 300mm x 300mm CERAMIC VITRIFIED TILES (NON-SKID)				

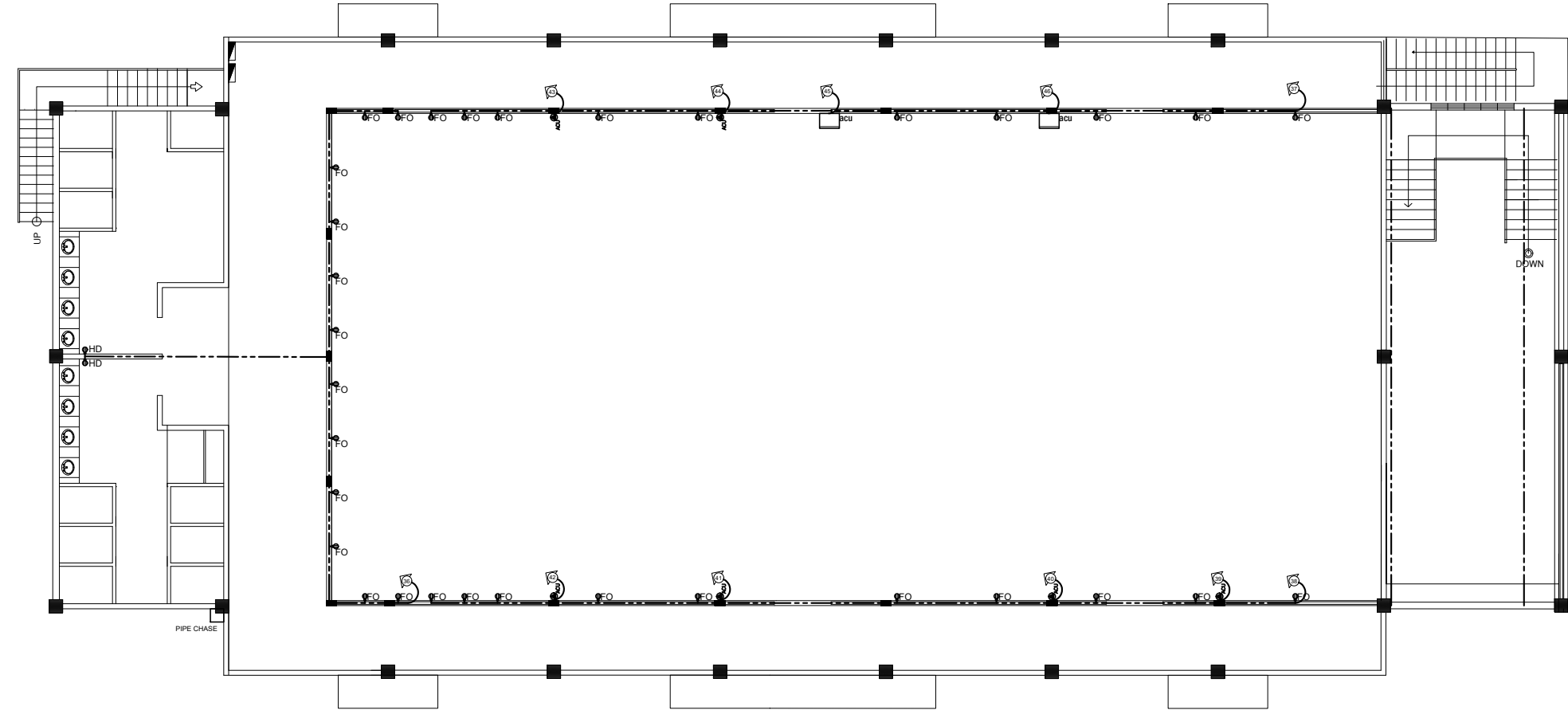

THIRD FLOOR PLAN
POWER LAYOUT
SCALE : 1:100 M.

PROJECT TITLE:		
COMPLETION OF THIRD FLOOR OF LIBRARY AT MAIN CAMPUS		
LOCATION:		
BATAAN PENINSULA STATE UNIVERSITY TENEJERO BALANGA CITY		
STRUCTURAL ENGINEER		
RES. NO. 1		
RES. NO. 2		
PLANS		
RES. NO. 1		
MASTER PLUMBER/SANITARY ENGINEER		
RES. NO. 1		
RES. NO. 2		
PLANS		
RES. NO. 1		
PROFESSIONAL ELECTRICAL ENGINEER		
RES. NO. 1		
RES. NO. 2		
PLANS		
RES. NO. 1		
PROFESSIONAL MECHANICAL ENGINEER		
RES. NO. 1		
RES. NO. 2		
PLANS		
RES. NO. 1		
REVISION		
NO.	DESCRIPTION	DATE
2		
PREPARED BY:		
AR. ROXETTE S. UMEREZ		
ARCHITECT 1, GPSU TWO		
RES. NO. 1		
RES. NO. 2		
PLANS		
CHECKED BY:		
AR. JO-ANA MARI Z. TANEGA		
ARCHITECT 1, PPES OFFICE		
RES. NO. 1		
RES. NO. 2		
PLANS		
REVIEWED BY:		
AR. DANILO Y. GALURA		
ARCHITECT II, TWG CONSULTANT		
RECOMMENDED BY:		
DR. EDMUNDO C. TUNGOL		
VICE PRESIDENT ADMIN. & FINANCE		
APPROVED BY:		
DR. GREGORIO J. RODIS		
UNIVERSITY PRESIDENT		
REPUBLIC ACT 9266.		
NOTE: THIS DRAWING, AS AN INSTRUMENT OF SERVICE, IS THE PROPERTY OF BATAAN PENINSULA STATE UNIVERSITY AND AS SUCH MUST NOT BE REPRODUCED OR COPIED IN PART OR IN WHOLE WITHOUT THEIR PERMISSION. ALL DRAWINGS ARE TO BE RETURNED WHEN NO LONGER IN USE.		
SHEET CONTENT:		SHEET NUMBER:
POWER LAYOUT		A-TFL-14

NOTE :
WRITTEN DIMENSIONS ON THESE DRAWINGS SHALL HAVE PRECEDENCE OVER SCALED DIMENSIONS. CONTRACTORS SHALL VERIFY AND BE RESPONSIBLE FOR ALL DIMENSIONS & SPECIFICATIONS (ARCHITECTURAL, STRUCTURAL, SANITARY, ELECTRICAL, MECHANICAL, ETC.) SHALL BE SUBJECT FOR VERIFICATION AND CONDITIONS ON THE JOB. THE DESIGNER MUST BE NOTIFIED IMMEDIATELY OF ANY VARIATIONS FROM THE DIMENSIONS AND CONDITIONS SHOWN BY THESE DRAWINGS.



BATAAN PENINSULA STATE UNIVERSITY
TECHNICAL WORKING GROUP FOR INFRASTRUCTURE
CAPITAL COMPOUND, BRGY. TIGLAWAN, CITY OF BALANGA, BATAAN
E-MAIL: technicalgroup@bpsu.edu.ph / infrastructure@bpsu.edu.ph
TELEPHONE NO. : (047) 257-15-00

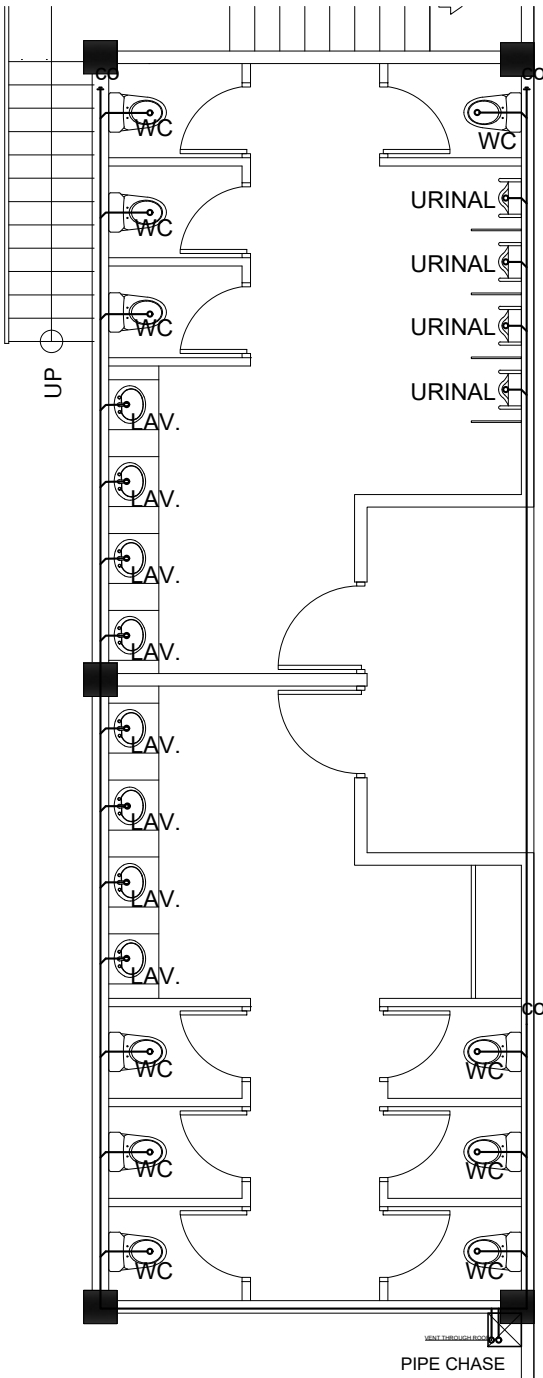

A SEWER LINE LAYOUT
A-TFL-15 A-TFL-15 SCALE : 1:50 M.

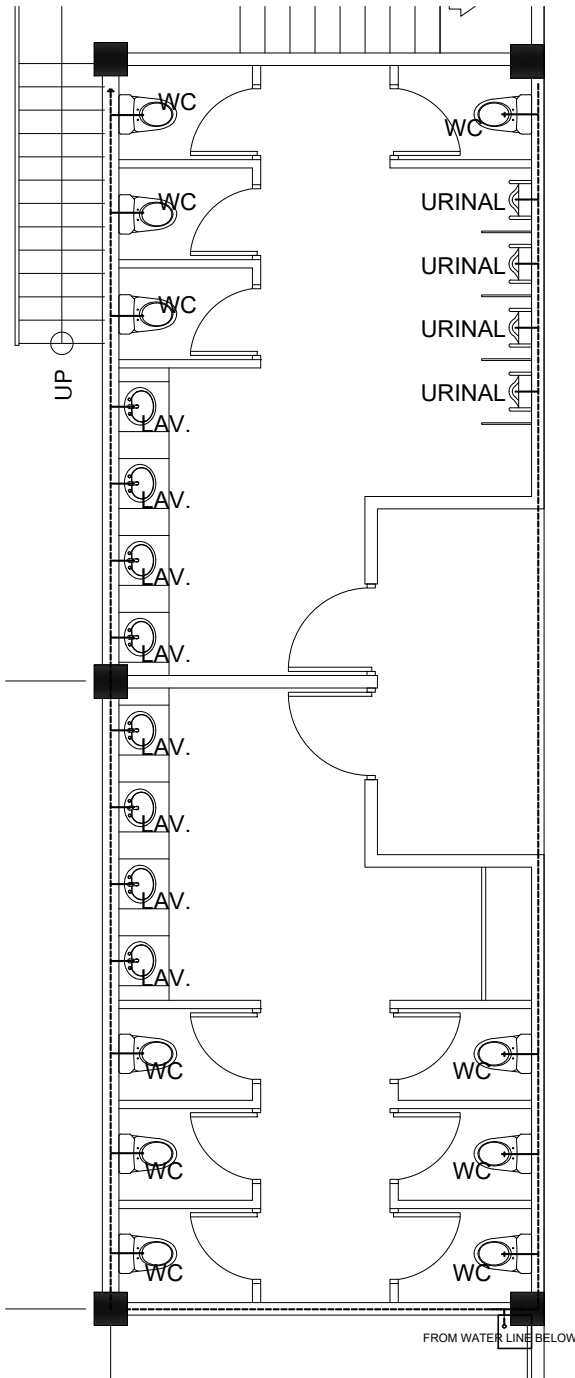

A THIRD FLOOR WATER LINE LAYOUT
A-TFL-15 A-TFL-15 SCALE : 1:50 M.

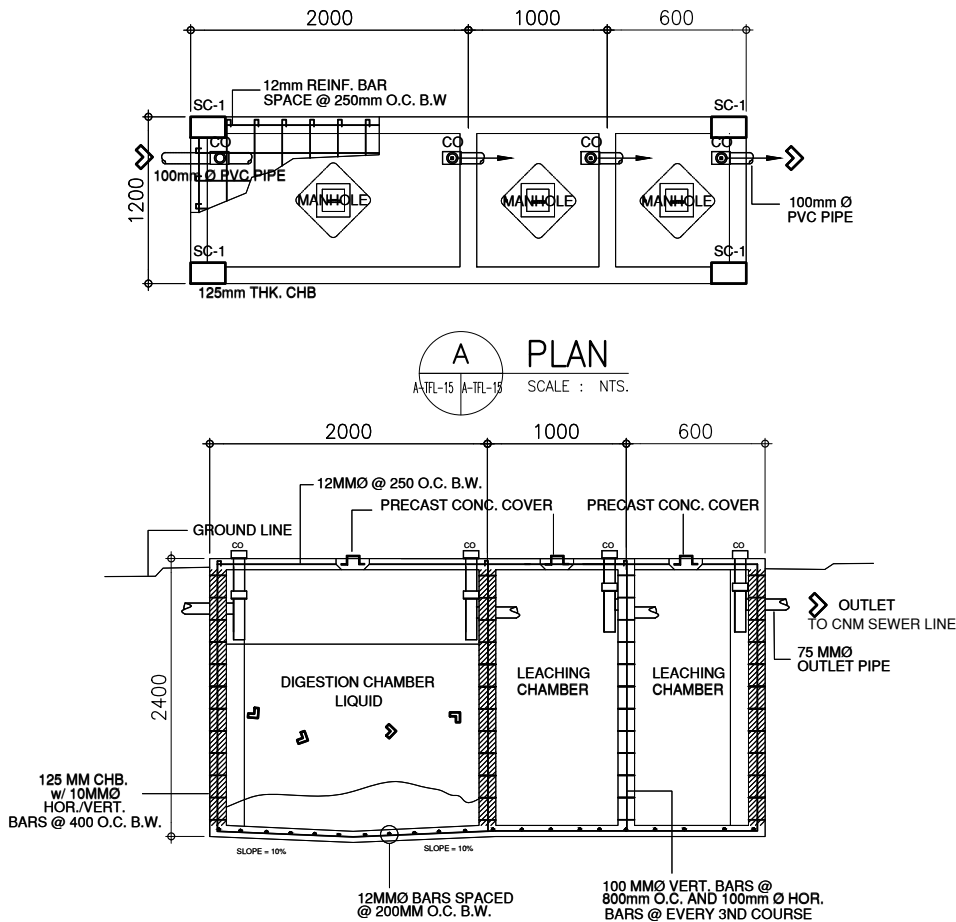

A SEPTIC TANK DETAIL SECTION
A-TFL-15 A-TFL-15 SCALE : NTS.



PLAN SECTION

A PIPE CHASE DETAIL
A-TFL-15 A-TFL-15 SCALE : NTS.

PROJECT TITLE:
COMPLETION OF THIRD FLOOR
OF LIBRARY AT MAIN CAMPUS

LOCATION:
BATAAN PENINSULA STATE UNIVERSITY
TENEJERO BALANGA CITY

STRUCTURAL ENGINEER

REG. NO. 1
P.E. NO. 2
P.L. NO. 3
P.L. NO. 4

MASTER PLUMBER/SANITARY ENGINEER

REG. NO. 1
P.E. NO. 2
P.L. NO. 3
P.L. NO. 4

PROFESSIONAL ELECTRICAL ENGINEER

REG. NO. 1
P.E. NO. 2
P.L. NO. 3
P.L. NO. 4

PROFESSIONAL MECHANICAL ENGINEER

REG. NO. 1
P.E. NO. 2
P.L. NO. 3
P.L. NO. 4

REVISION

NO.	DESCRIPTION	DATE
2		

PREPARED BY:

AR. ROXETTE S. UMEREZ
ARCHITECT I, BPSU TWO

REG. NO. 1
P.E. NO. 2
P.L. NO. 3
P.L. NO. 4

CHECKED BY:

AR. JO-ANA MARI Z. TANEGA
ARCHITECT I, PPES OFFICE

REG. NO. 1
P.E. NO. 2
P.L. NO. 3
P.L. NO. 4

REVIEWED BY:

AR. DANILO Y. GALURA
ARCHITECT II, TWG CONSULTANT

RECOMMENDED BY:

DR. EDMUNDO C. TUNGOL
VICE PRESIDENT ADMIN. & FINANCE

APPROVED BY:

DR. GREGORIO J. RODIS
UNIVERSITY PRESIDENT

REPUBLIC ACT 9266.
NOTE: THIS DRAWING, AS AN INSTRUMENT OF SERVICE, IS THE PROPERTY OF : BATAAN PENINSULA STATE UNIVERSITY AND AS SUCH MUST NOT BE REPRODUCED OR COPIED IN PART OR IN WHOLE WITHOUT THEIR PERMISSION. ALL DRAWINGS ARE TO BE RETURNED WHEN NO LONGER IN USE.

SHEET CONTENT:
SEWER LINE LAYOUT
WATER LINE LAYOUT
SEPTIC TANK DETAIL
PIPE CHASE DETAIL

SHEET NUMBER:
A-TFL-13

NOTE :
WRITTEN DIMENSIONS ON THESE DRAWINGS SHALL HAVE PRECEDENCE OVER SCALED DIMENSIONS. CONTRACTORS SHALL VERIFY AND BE RESPONSIBLE FOR ALL DIMENSIONS AND CONDITIONS ON THE JOB. THE DESIGNER MUST BE NOTIFIED IMMEDIATELY OF ANY VARIATIONS FROM THE DIMENSIONS AND CONDITIONS SHOWN BY THESE DRAWINGS.
NOTE :
ANY DISCREPANCY ON ALL DRAWINGS & SPECIFICATIONS (ARCHITECTURAL, STRUCTURAL, SANITARY, ELECTRICAL, MECHANICAL, ETC.) SHALL BE SUBJECT FOR VERIFICATION IF IN DOUBT, ASK! DO NOT SCALE!



BATAAN PENINSULA STATE UNIVERSITY
TECHNICAL WORKING GROUP FOR INFRASTRUCTURE
CAPTOL COMPOUND, BRGY. TENEJERO, CITY OF BALANGA, BATAAN
E-MAIL: technicalgroup@bpsu.edu.ph / technicalgroup@bpsu.edu.ph
TELEPHONE NO. 1 (047) 537-15-00

FLOOR FINISH SCHEDULE (FOR ARCHITECT'S APPROVAL)

FF-1	POLISHED CONCRETE RESIN 3000 FINISH
FF-2	6mm X 600mm x 600mm CERAMIC VITRIFIED TILES
FF-3	6mm X 300mm x 300mm CERAMIC VITRIFIED TILES (NON-SKID)

WALL FINISH SCHEDULE (FOR ARCHITECT'S APPROVAL)

PARTITION SCHEDULE (FOR ARCHITECT'S APPROVAL)

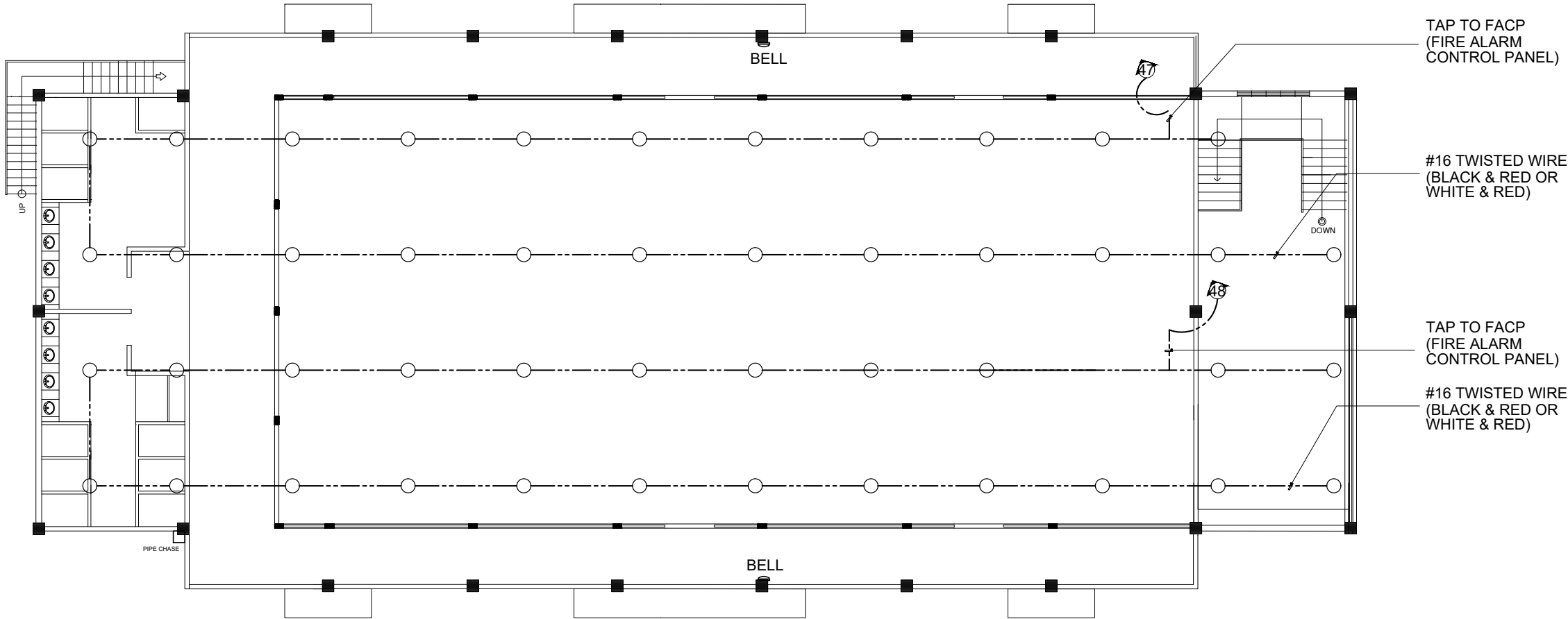

THIRD FLOOR PLAN

SMOKE DETECTOR LAYOUT

SCALE : 1:100 M.

PROJECT TITLE:

COMPLETION OF THIRD FLOOR
OF LIBRARY AT MAIN CAMPUS

LOCATION:

BATAAN PENINSULA STATE UNIVERSITY
TENEJERO BALANGA CITY

STRUCTURAL ENGINEER

RES. NO. 1	
RES. NO. 2	
PLANS	
RES. NO. 1	

MASTER PLUMBER/SANITARY ENGINEER

RES. NO. 1	
RES. NO. 2	
PLANS	
RES. NO. 1	

PROFESSIONAL ELECTRICAL ENGINEER

RES. NO. 1	
RES. NO. 2	
PLANS	
RES. NO. 1	

PROFESSIONAL MECHANICAL ENGINEER

RES. NO. 1	
RES. NO. 2	
PLANS	
RES. NO. 1	

REVISION

NO.	DESCRIPTION	DATE
2		

PREPARED BY:

AR. ROXETTE S. UMEREZ

ARCHITECT 1, GPSU TWO

RES. NO. 1	
RES. NO. 2	
PLANS	

CHECKED BY:

AR. JO-ANA MARI Z. TANEGA

ARCHITECT 1, PPES OFFICE

RES. NO. 1	
RES. NO. 2	
PLANS	

REVIEWED BY:

AR. DANILO Y. GALURA

ARCHITECT II, TWG CONSULTANT

RECOMMENDED BY:

DR. EDMUNDO C. TUNGOL

VICE PRESIDENT ADMIN. & FINANCE

APPROVED BY:

DR. GREGORIO J. RODIS

UNIVERSITY PRESIDENT

REPUBLIC ACT 9266.

NOTE: THIS DRAWING, AS AN INSTRUMENT OF SERVICE, IS THE PROPERTY OF : BATAAN PENINSULA STATE UNIVERSITY AND AS SUCH MUST NOT BE REPRODUCED OR COPIED IN PART OR IN WHOLE WITHOUT THEIR PERMISSION ALL DRAWINGS ARE TO BE RETURNED WHEN NO LONGER IN USE.

SHEET CONTENT:

SMOKE DETECTOR LAYOUT

SHEET NUMBER:

A-TFL-16

NOTE: WRITTEN DIMENSIONS ON THESE DRAWINGS SHALL HAVE PRECEDENCE OVER SCALED DIMENSIONS. CONTRACTORS SHALL VERIFY AND BE RESPONSIBLE FOR ALL DIMENSIONS & SPECIFICATIONS AND CONDITIONS ON THE JOB. THE DESIGNER MUST BE NOTIFIED IMMEDIATELY OF ANY VARIATIONS FROM THE DIMENSIONS AND CONDITIONS SHOWN BY THESE DRAWINGS.



BATAAN PENINSULA STATE UNIVERSITY
TECHNICAL WORKING GROUP FOR INFRASTRUCTURE
CAPTOL COMPOUND, SMYTH TOWN, CITY OF BALANGA, BATAAN
E-MAIL: technicalgroup@bpsu.edu.ph / infrastructure@bpsu.edu.ph
TELEPHONE NO. 1 (047) 237-12-00

SCHEDULE OF LOADS

NO. OF CIRCUIT	DESCRIPTION	NO. OF OUTLET	VOLTS	VA	AMPERE PER CIRCUIT	PROTECTION PER CIRCUIT	S I Z E S WIRE	S CONDUIT
1	LIGHTING OUTLET	12	230	1200	5.2	15 AT	2 – 3.50 mm ² THHN Cu.	15 mmø
2	LIGHTING OUTLET	11	230	1100	4.78	15 AT	2 – 3.50 mm ² THHN Cu.	15 mmø
3	LIGHTING OUTLET	13	230	1300	5.6	15 AT	2 – 3.50 mm ² THHN Cu.	15 mmø
4	LIGHTING OUTLET	12	230	1200	5.2	15 AT	2 – 3.50 mm ² THHN Cu.	15 mmø
5	LIGHTING OUTLET	9	230	900	3.9	15 AT	2 – 3.50 mm ² THHN Cu.	15 mmø
6	LIGHTING OUTLET	13	230	1300	5.6	15 AT	2 – 3.50 mm ² THHN Cu.	15 mmø
7	LIGHTING OUTLET	10	230	1000	4.34	15 AT	2 – 3.50 mm ² THHN Cu.	15 mmø
8	LIGHTING OUTLET	11	230	1100	4.78	15 AT	2 – 3.50 mm ² THHN Cu.	15 mmø
9	LIGHTING OUTLET	9	230	900	3.9	15 AT	2 – 3.50 mm ² THHN Cu.	15 mmø
10	LIGHTING OUTLET	21	230	1100	4.78	15 AT	2 – 3.50 mm ² THHN Cu.	15 mmø
11	LIGHTING OUTLET	19	230	1900	6.52	15 AT	2 – 3.50 mm ² THHN Cu.	15 mmø
12	LIGHTING OUTLET	19	230	1900	8.26	15 AT	2 – 3.50 mm ² THHN Cu.	15 mmø
13	LIGHTING OUTLET	8	230	800	8.26	15 AT	2 – 3.50 mm ² THHN Cu.	15 mmø
14	LIGHTING OUTLET	12	230	1200	5.2	15 AT	2 – 3.50 mm ² THHN Cu.	15 mmø
15	LIGHTING OUTLET	12	230	1200	5.2	15 AT	2 – 3.50 mm ² THHN Cu.	15 mmø
16	LIGHTING OUTLET	12	230	600	2.60	15 AT	2 – 3.50 mm ² THHN Cu.	15 mmø
17	LIGHTING OUTLET	12	230	1200	5.2	15 AT	2 – 3.50 mm ² THHN Cu.	15 mmø
18	LIGHTING OUTLET	12	230	1200	5.2	15 AT	2 – 3.50 mm ² THHN Cu.	15 mmø
19	LIGHTING OUTLET	12	230	1200	5.2	15 AT	2 – 3.50 mm ² THHN Cu.	15 mmø
20	LIGHTING OUTLET	12	230	1200	5.2	15 AT	2 – 3.50 mm ² THHN Cu.	15 mmø
21	LIGHTING OUTLET	12	230	1200	5.2	15 AT	2 – 3.50 mm ² THHN Cu.	15 mmø
22	LIGHTING OUTLET	12	230	600	2.60	15 AT	2 – 3.50 mm ² THHN Cu.	15 mmø
23	LIGHTING OUTLET	12	230	1200	5.2	15 AT	2 – 3.50 mm ² THHN Cu.	15 mmø
24	LIGHTING OUTLET	12	230	1200	5.2	15 AT	2 – 3.50 mm ² THHN Cu.	15 mmø
TOTAL					120.07	125 AT	30 mm ² THHN Cu.	

SCHEDULE OF LOADS

NO. OF CIRCUIT	DESCRIPTION	NO. OF OUTLET	VOLTS	VA	AMPERE PER CIRCUIT	PROTECTION PER CIRCUIT	S I Z E S WIRE	S CONDUIT
25	LIGHTING OUTLET	10	230	1000	4.34	15 AT	2 – 3.50 mm ² THHN Cu.	15 mmø
26	LIGHTING OUTLET	10	230	1000	4.34	15 AT	2 – 3.50 mm ² THHN Cu.	15 mmø
27	LIGHTING OUTLET	10	230	1000	4.34	15 AT	2 – 3.50 mm ² THHN Cu.	15 mmø
28	LIGHTING OUTLET	10	230	1000	4.34	15 AT	2 – 3.50 mm ² THHN Cu.	15 mmø
29	LIGHTING OUTLET	20	230	1000	4.34	15 AT	2 – 3.50 mm ² THHN Cu.	15 mmø
30	LIGHTING OUTLET	20	230	2000	5.2	15 AT	2 – 3.50 mm ² THHN Cu.	15 mmø
31	LIGHTING OUTLET	20	230	2000	8.69	15 AT	2 – 3.50 mm ² THHN Cu.	15 mmø
32	LIGHTING OUTLET	20	230	2000	8.69	15 AT	2 – 3.50 mm ² THHN Cu.	15 mmø
33	LIGHTING OUTLET	6	230	600	2.60	15 AT	2 – 3.50 mm ² THHN Cu.	15 mmø
34	LIGHTING OUTLET	11	230	2000	8.69	15 AT	2 – 3.50 mm ² THHN Cu.	15 mmø
35	LIGHTING OUTLET	21	230	1100	4.78	15 AT	2 – 3.50 mm ² THHN Cu.	15 mmø
36	CONVENIENCE OUTLET	14	230	5040	21.91	20 AT	2 – 3.50 mm ² THHN Cu.	15 mmø
37	CONVENIENCE OUTLET	10	230	3600	15.65	20 AT	2 – 3.50 mm ² THHN Cu.	15 mmø
38	CONVENIENCE OUTLET	10	230	3600	15.65	20 AT	2 – 3.50 mm ² THHN Cu.& 1 – 3.50 mm ² THHN Cu.	15 mmø
39	AIRCON OUTLET (2HP)	1	230	1492	6.48	20 AT	2 – 3.50 mm ² THHN Cu.& 1 – 3.50 mm ² THHN Cu.	20 mmø
40	AIRCON OUTLET (2HP)	1	230	1492	6.48	20 AT	2 – 3.50 mm ² THHN Cu.& 1 – 3.50 mm ² THHN Cu.	20 mmø
41	AIRCON OUTLET (2HP)	1	230	1492	6.48	20 AT	2 – 3.50 mm ² THHN Cu.& 1 – 3.50 mm ² THHN Cu.	20 mmø
42	AIRCON OUTLET (2HP)	1	230	1492	6.48	20 AT	2 – 3.50 mm ² THHN Cu.& 1 – 3.50 mm ² THHN Cu.	20 mmø
43	AIRCON OUTLET (2HP)	1	230	1492	6.48	20 AT	2 – 3.50 mm ² THHN Cu.& 1 – 3.50 mm ² THHN Cu.	20 mmø
44	AIRCON OUTLET (2HP)	1	230	1492	6.48	20 AT	2 – 3.50 mm ² THHN Cu.& 1 – 3.50 mm ² THHN Cu.	20 mmø
45	AIRCON OUTLET (3HP)	1	230	2238	9.73	30 AT	2 – 3.50 mm ² THHN Cu.& 1 – 3.50 mm ² THHN Cu.	20 mmø
46	AIRCON OUTLET (3HP)	1	230	2238	9.73	30 AT	2 – 3.50 mm ² THHN Cu.& 1 – 3.50 mm ² THHN Cu.	20 mmø
47	SMOKE DETECTOR	1	230	–	–	30 AT		20 mmø
48	SMOKE DETECTOR	1	230	–	–	30 AT		20 mmø
TOTAL				162.17	200AT	80 mm ² THHN Cu.		

A SCHEDULE OF LOAD AND COMPUTATION

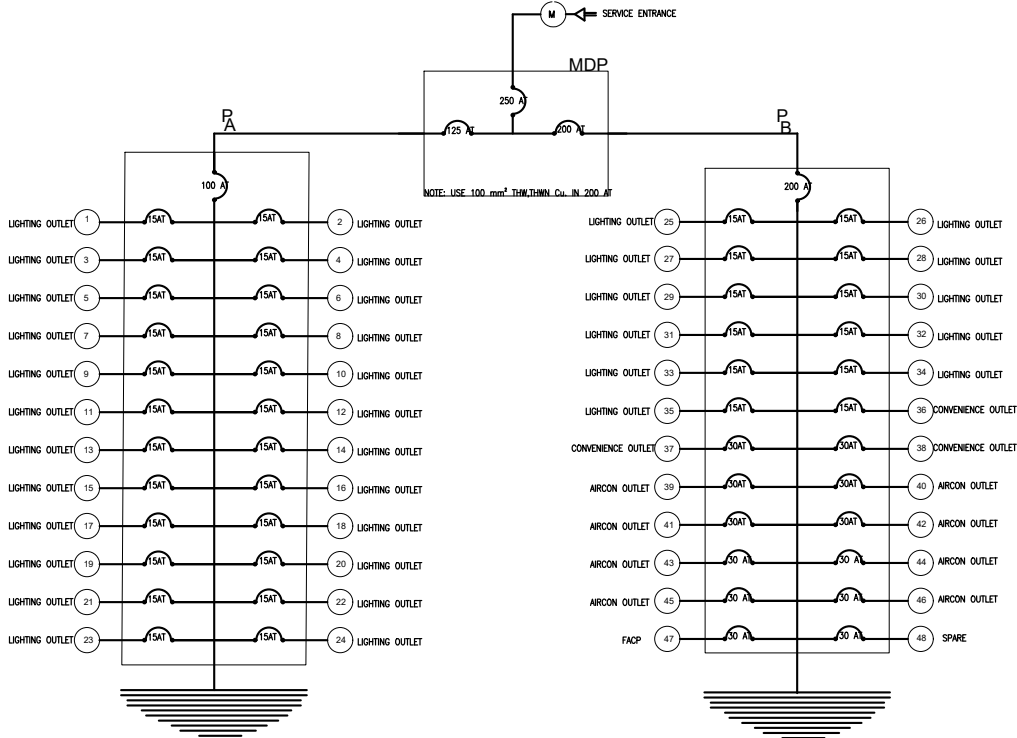

A RISER DIAGRAM

PROJECT TITLE:

COMPLETION OF THIRD FLOOR
OF LIBRARY AT MAIN CAMPUS

LOCATION:

BATAAN PENINSULA STATE UNIVERSITY
TENEJERO BALANGA CITY

STRUCTURAL ENGINEER

REG. NO. 1
P.E. NO. 2
PAGE 1
REV. NO. 1

MASTER PLUMBER/SANITARY ENGINEER

REG. NO. 1
P.E. NO. 2
PAGE 1
REV. NO. 1

PROFESSIONAL ELECTRICAL ENGINEER

REG. NO. 1
P.E. NO. 2
PAGE 1
REV. NO. 1

PROFESSIONAL MECHANICAL ENGINEER

REG. NO. 1
P.E. NO. 2
PAGE 1
REV. NO. 1

REVISION

NO.	DESCRIPTION	DATE
2		

PREPARED BY:

AR. ROXETTE S. UMEREZ

ARCHITECT I, BPSU TWO

REG. NO. 1
P.E. NO. 2
PAGE 1
REV. NO. 1

CHECKED BY:

AR. JO-ANA MARI Z. TANEGA

ARCHITECT I, PPES OFFICE

REG. NO. 1
P.E. NO. 2
PAGE 1
REV. NO. 1

REVIEWED BY:

AR. DANILO Y. GALURA

ARCHITECT II, TWG CONSULTANT

RECOMMENDED BY:

DR. EDMUNDO C. TUNGOL

VICE PRESIDENT ADMIN. & FINANCE

APPROVED BY:

DR. GREGORIO J. RODIS

UNIVERSITY PRESIDENT

REPUBLIC ACT 9266.

NOTE: THIS DRAWING, AS AN INSTRUMENT OF SERVICE, IS THE PROPERTY OF BATAAN PENINSULA STATE UNIVERSITY AND AS SUCH MUST NOT BE REPRODUCED OR COPIED IN PART OR IN WHOLE WITHOUT THEIR PERMISSION. ALL DRAWINGS ARE TO BE RETURNED WHEN NO LONGER IN USE.

SHEET CONTENT:

SCHEDULE OF LOAD
AND COMPUTATION

A-TFL-17

NOTE :
WRITTEN DIMENSIONS ON THESE DRAWINGS SHALL HAVE PRECEDENCE OVER SCALED DIMENSIONS. CONTRACTORS SHALL VERIFY AND BE RESPONSIBLE FOR ALL DIMENSIONS AND CONDITIONS ON THE JOB. THE DESIGNER MUST BE NOTIFIED IMMEDIATELY OF ANY VARIATIONS FROM THE DIMENSIONS AND CONDITIONS SHOWN BY THESE DRAWINGS.



BATAAN PENINSULA STATE UNIVERSITY
TECHNICAL WORKING GROUP FOR INFRASTRUCTURE

CAMPUS COMPOUND, BRGY. TENEJERO, CITY OF BALANGA, BATAAN
E-MAIL: bsu@bataanstateuniversity.edu.ph / bsu@bataanstateuniversity.edu.ph
TELEPHONE NO. : (047) 537-15-08

A SCHEDULE OF DOORS AND WINDOWS
A-TFL-19 A-TFL-18 SCALE : 1:50 MTS.

	<div><div>1</div><div>DOOR TYPE - D-1</div></div> <div>LOCATION : LOBBY AND ENTRY</div> <div>TYPE : 50mm THK. ALUMINUM DOUBLE LEAF GLASS DOOR W/10mm THK. CLEAR GLASS IN AS PER APPROVED COLOR 2"x6" ALUMINUM</div> <div>FRAMING / JAMB: 2"x6" ALUMINUM</div> <div>CASING: -</div> <div>LOCKSET/HANDLE: MORTISE IN SATIN FINISH LEVER LOCKSET KEVED TYPE SATIN STAINLESS FIN.</div> <div>HINGES : 8 PCS - 4"x4" HEAVY DUTY 4 BALL BEARING HINGES WITH REMOVABLE PIN IN SATIN STAINLESS FINISH-OR APPROVED EQUIVALENT</div> <div>SETS REQUIRED: 6 SET</div>
	<div><div>2</div><div>DOOR TYPE - D-2</div></div> <div>LOCATION : TOILET FACILITY</div> <div>TYPE : 50mm THK. WINDOWED UPVC DOOR W/ 6mm THK. FROSTED GLASS AS PER APPROVED COLOR</div> <div>FRAMING / JAMB: 2"x6" UPVC FRAME AS PER APPROVED COLOR</div> <div>CASING: -</div> <div>LOCKSET/HANDLE: KEVED DEADBOLT IN SATIN FINISH LEVER LOCKSET KEVED TYPE SATIN STAINLESS FIN.</div> <div>HINGES : 8 PCS - 4"x4" HEAVY DUTY 4 BALL BEARING HINGES WITH REMOVABLE PIN IN SATIN STAINLESS FINISH-OR APPROVED EQUIVALENT</div> <div>SETS REQUIRED: 2 SET</div>
	<div><div>3</div><div>DOOR TYPE - D-2</div></div> <div>LOCATION : TOILET CUBICLE</div> <div>TYPE : 30 MM THK. HIGH DENSITY FIBER BOARD</div> <div>FRAMING / JAMB: AS PER APPROVED COLOR</div> <div>CASING: -</div> <div>LOCKSET/HANDLE: MORTISE DEADBOLT STAINLESS STEEL</div> <div>HINGES : 24 PCS 8-12 MM THICKNESS ALUMINUM FINISH-EV 1 DECO ALUMINUM SIMILAR STAIN STAINLESS STEEL</div> <div>SETS REQUIRED: 10 SETS</div>

	<div><div>W1</div><div>WINDOW TYPE - 1</div></div> <div>LOCATION : LOBBY AND READING SECTION</div> <div>SPECIFICATION: 6mm THK. CLEAR GLASS ON UPVC FRAME AS PER APPROVED COLOR</div> <div>TYPE: AWNING</div> <div>LOCKSET: AS PER MANUFACTURERS SPECIFICATION</div> <div>SETS REQUIRED: 4 SETS</div>
	<div><div>W2</div><div>WINDOW TYPE - 2</div></div> <div>LOCATION : LOBBY AND READING SECTION</div> <div>SPECIFICATION: 6mm THK. CLEAR GLASS ON UPVC FRAME AS PER APPROVED COLOR</div> <div>TYPE: AWNING</div> <div>LOCKSET: AS PER MANUFACTURERS SPECIFICATION</div> <div>SETS REQUIRED: 8 SETS</div>
	<div><div>W3</div><div>WINDOW TYPE - 2</div></div> <div>LOCATION : TOILET FACILITY</div> <div>SPECIFICATION: 6mm THK. CLEAR GLASS ON UPVC FRAME AS PER APPROVED COLOR</div> <div>TYPE: AWNING</div> <div>LOCKSET: AS PER MANUFACTURERS SPECIFICATION</div> <div>SETS REQUIRED: 2 SETS</div>
	<div><div>W4</div><div>WINDOW TYPE - 2</div></div> <div>LOCATION : LOBBY</div> <div>SPECIFICATION: 6mm THK. CLEAR GLASS ON UPVC FRAME AS PER APPROVED COLOR</div> <div>TYPE: AWNING</div> <div>LOCKSET: AS PER MANUFACTURERS SPECIFICATION</div> <div>SETS REQUIRED: 6 SETS</div>

PROJECT TITLE:

COMPLETION OF THIRD FLOOR
OF LIBRARY AT MAIN CAMPUS

LOCATION:
BATAAN PENINSULA STATE UNIVESTY
TENEJERO BALANGA CITY

STRUCTURAL ENGINEER
RES. NO. 1
PRL. NO. 2
PAGE 1
TS. NO. 1

MASTER PLUMBER/SANITARY ENGINEER
RES. NO. 1
PRL. NO. 2
PAGE 1
TS. NO. 1

PROFESSIONAL ELECTRICAL ENGINEER
RES. NO. 1
PRL. NO. 2
PAGE 1
TS. NO. 1

PROFESSIONAL MECHANICAL ENGINEER
RES. NO. 1
PRL. NO. 2
PAGE 1
TS. NO. 1

REVISION		
NO.	DESCRIPTION	DATE
2		

PREPARED BY:

AR. ROXETTE S. UMEREZ
ARCHITECT 1, GPSU TWO

RES. NO. 1
PRL. NO. 2
PAGE 1
CHECKED BY:

AR. JO-ANA MARI Z. TANEGA
ARCHITECT 1, PPES OFFICE

RES. NO. 1
PRL. NO. 2
PAGE 1
REVIEWED BY:

AR. DANILO Y. GALURA
ARCHITECT II, TWG CONSULTANT

RECOMMENDED BY:

DR. EDMUNDO C. TUNGOL
VICE PRESIDENT ADMIN. & FINANCE

APPROVED BY:

DR. GREGORIO J. RODIS
UNIVERSITY PRESIDENT

REPUBLIC ACT 9266.
NOTE: THIS DRAWING, AS AN INSTRUMENT OF SERVICE, IS THE PROPERTY OF : BATAAN PENINSULA STATE UNIVERSITY AND AS SUCH MUST NOT BE REPRODUCED OR COPIED IN PART OR IN WHOLE WITHOUT THEIR PERMISSION ALL DRAWINGS ARE TO BE RETURNED WHEN NO LONGER IN USE,

SHEET CONTENT: SCHEDULE OF DOORS AND WINDOWS
SHEET NUMBER:

A-TFL-19